

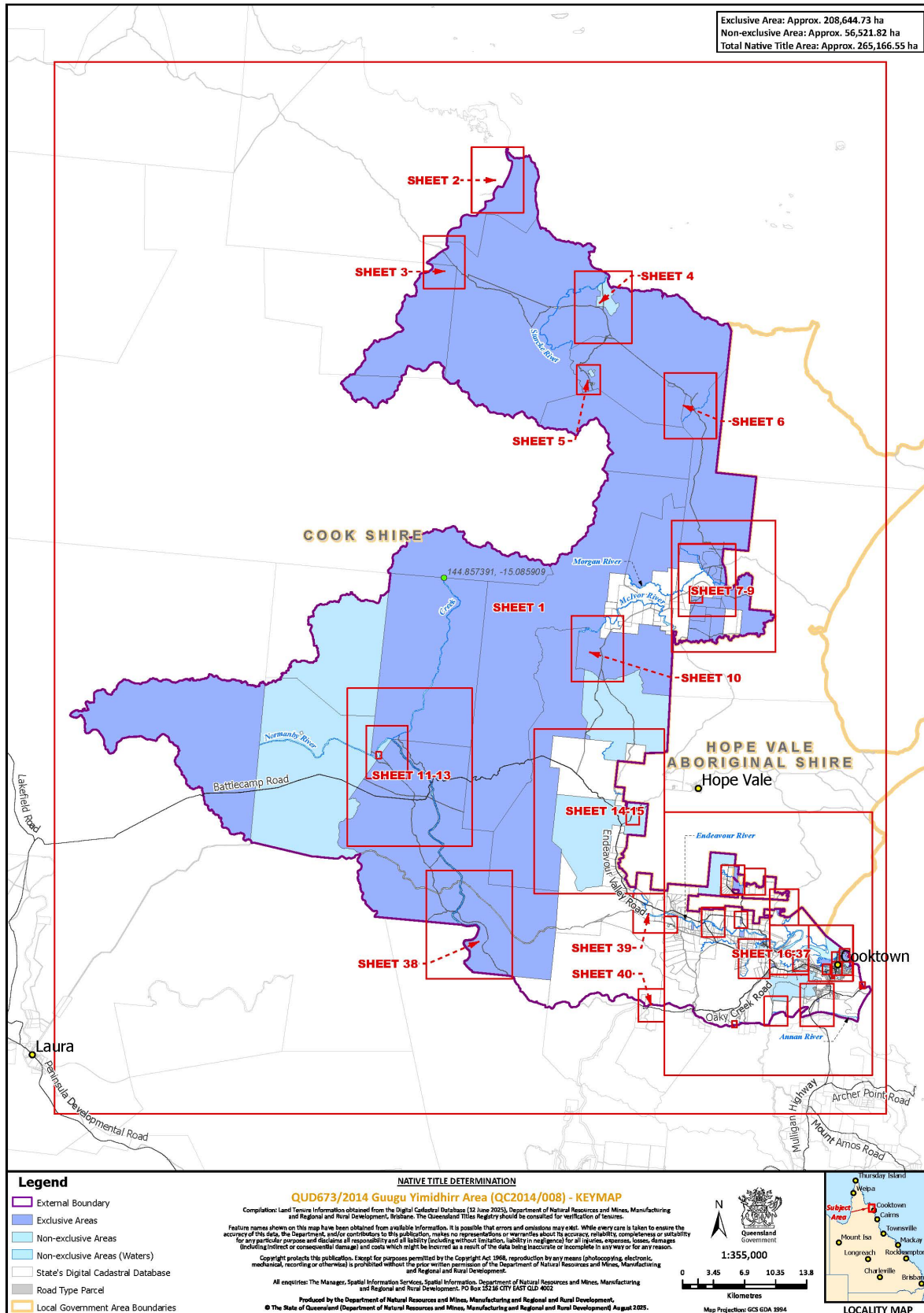

Schedule 6 – Map of Determination Area

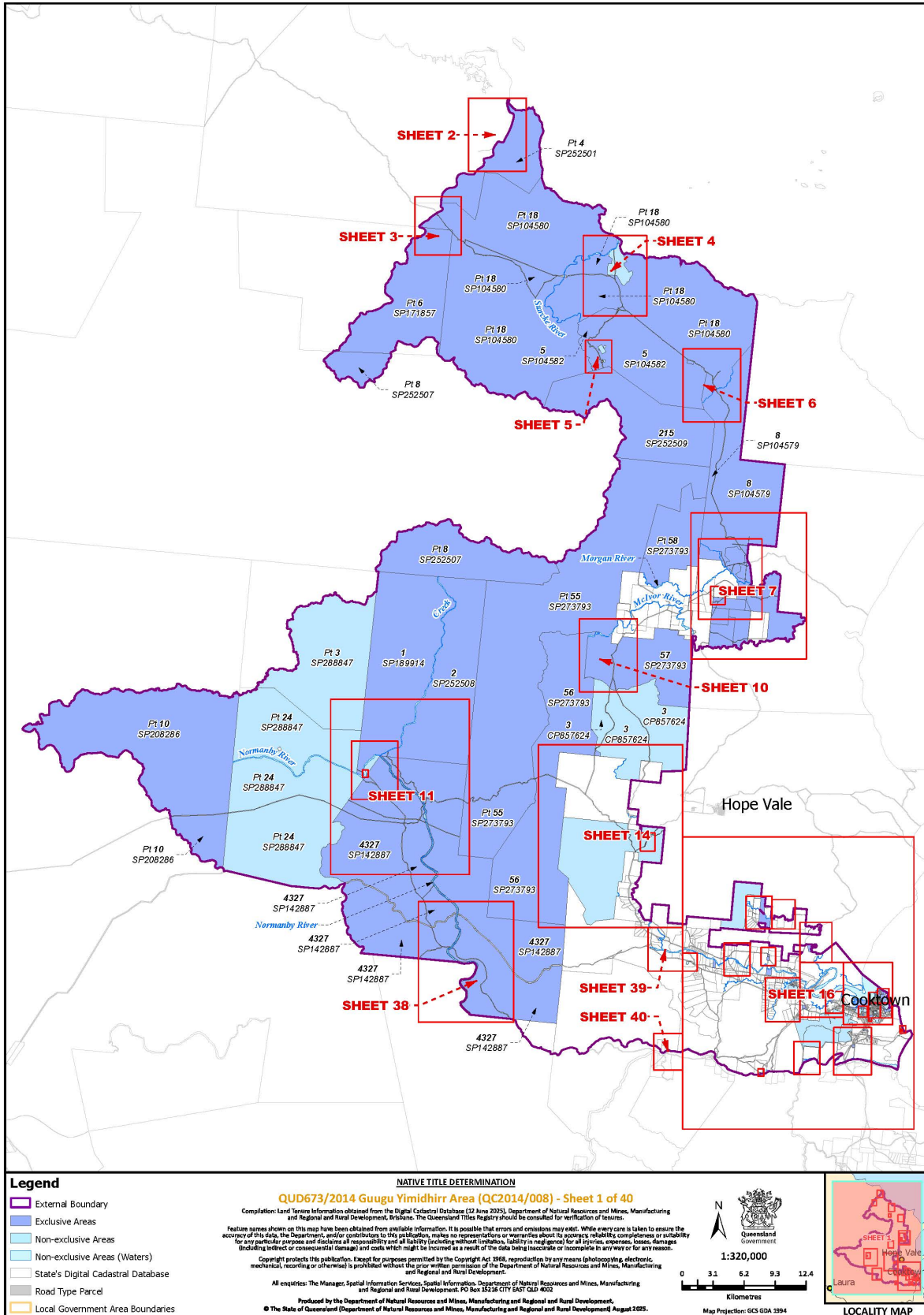

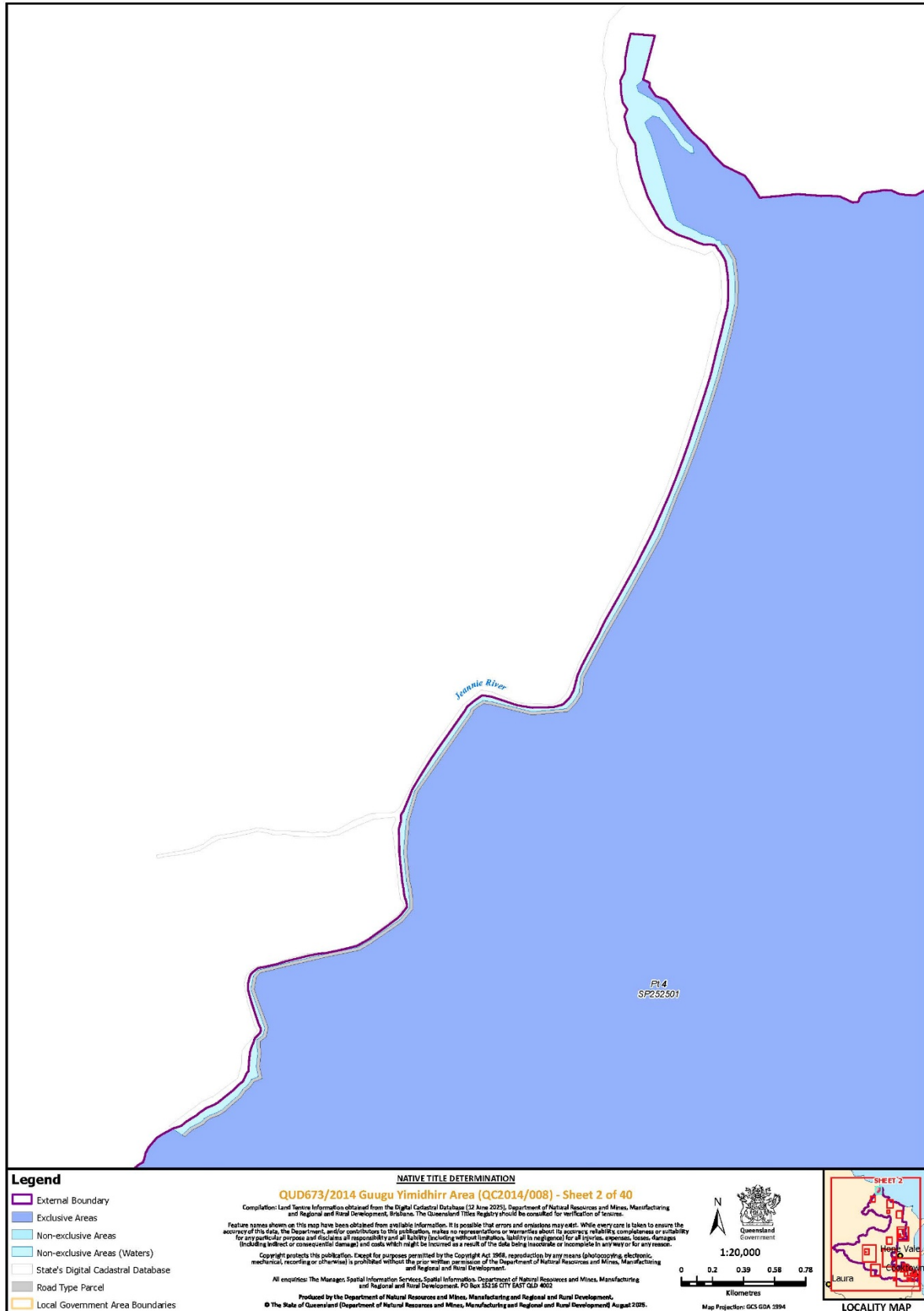



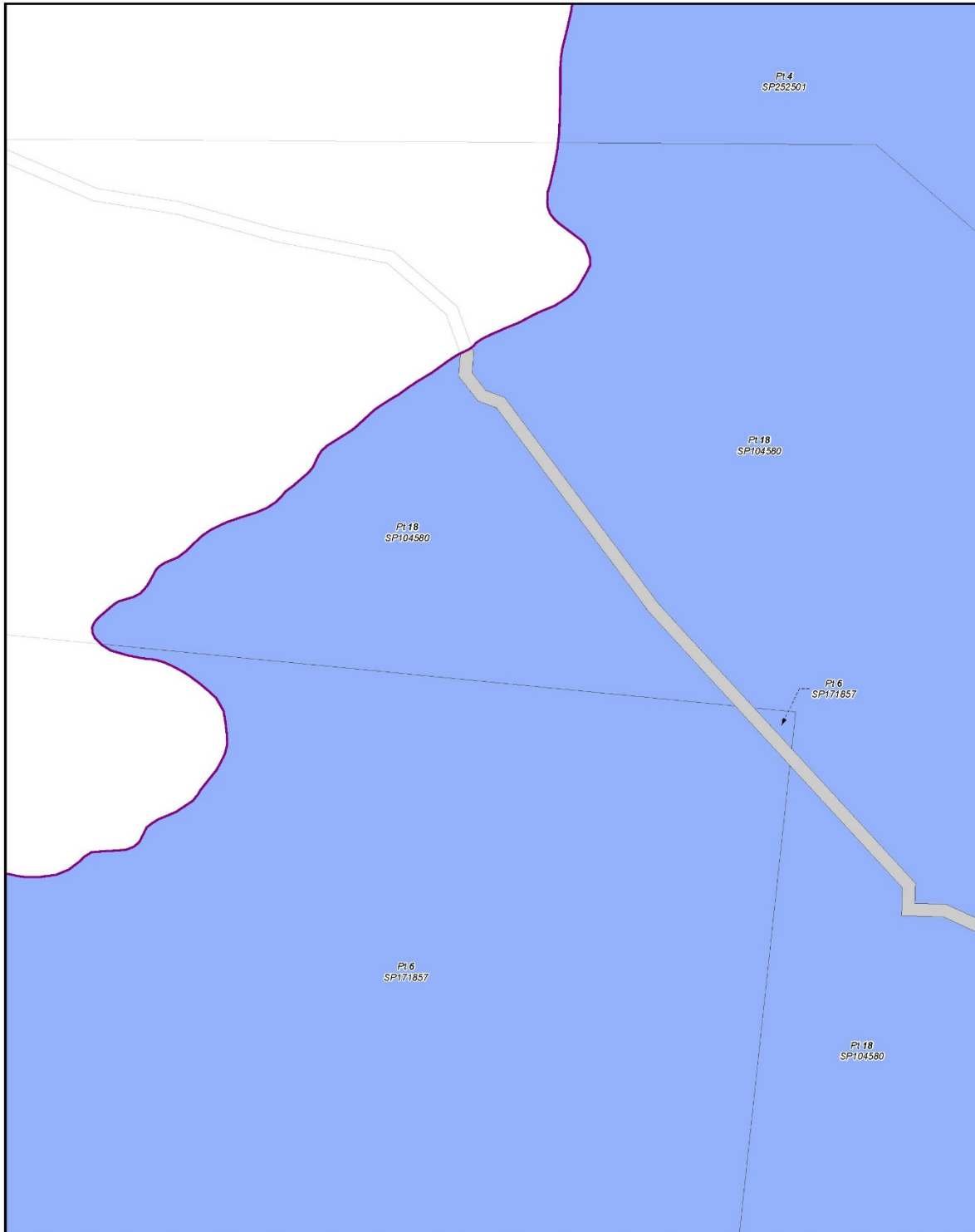

NATIVE TITLE DETERMINATION

QUD673/2014 Guugu Yimidhirr Area (QC2014/008) - Sheet 3 of 40

Compilation: Land Tenure Information obtained from the Digital Cadastral Database (22 June 2025), Department of Natural Resources and Mines, Manufacturing and Regional and Rural Development, Brisbane. The Unswollen Titles Register should be consulted for verification of tenures.

Feature names shown on this map have been obtained from available information. It is possible that errors and omissions may exist. While every care is taken to ensure the accuracy of this data, the Department and/or contributors to this publication, make no representations or warranties about its accuracy, reliability, completeness or suitability for any particular purpose and disclaims all responsibility and all liability (including without limitation, liability in negligence) for all injuries, expenses, losses, damages (including indirect or consequential damages) and costs which might be incurred as a result of the data being inaccurate or incomplete in any way or for any reason.

Copyright protects this publication. Except for purposes permitted by the Copyright Act 1969, reproduction by any means (photocopying, electronic, mechanical, recording or otherwise) is prohibited without the prior written permission of the Department of Natural Resources and Mines, Manufacturing and Regional and Rural Development.

All enquiries: The Manager, Spatial Information Services, Department of Natural Resources and Mines, Manufacturing and Regional and Rural Development, PO Box 15216 CITY EAST QLD 4002

Produced by the Department of Natural Resources and Mines, Manufacturing and Regional and Rural Development.

© The State of Queensland (Department of Natural Resources and Mines, Manufacturing and Regional and Rural Development) August 2025.

Legend

- External Boundary
- Exclusive Areas
- Non-exclusive Areas
- Non-exclusive Areas (Waters)
- State's Digital Cadastral Database
- Road Type Parcel
- Local Government Area Boundaries

1:16,000

0 0.15 0.31 0.46 0.62
Kilometres

Map Projection: GCS GDA 3394

LOCALITY MAP

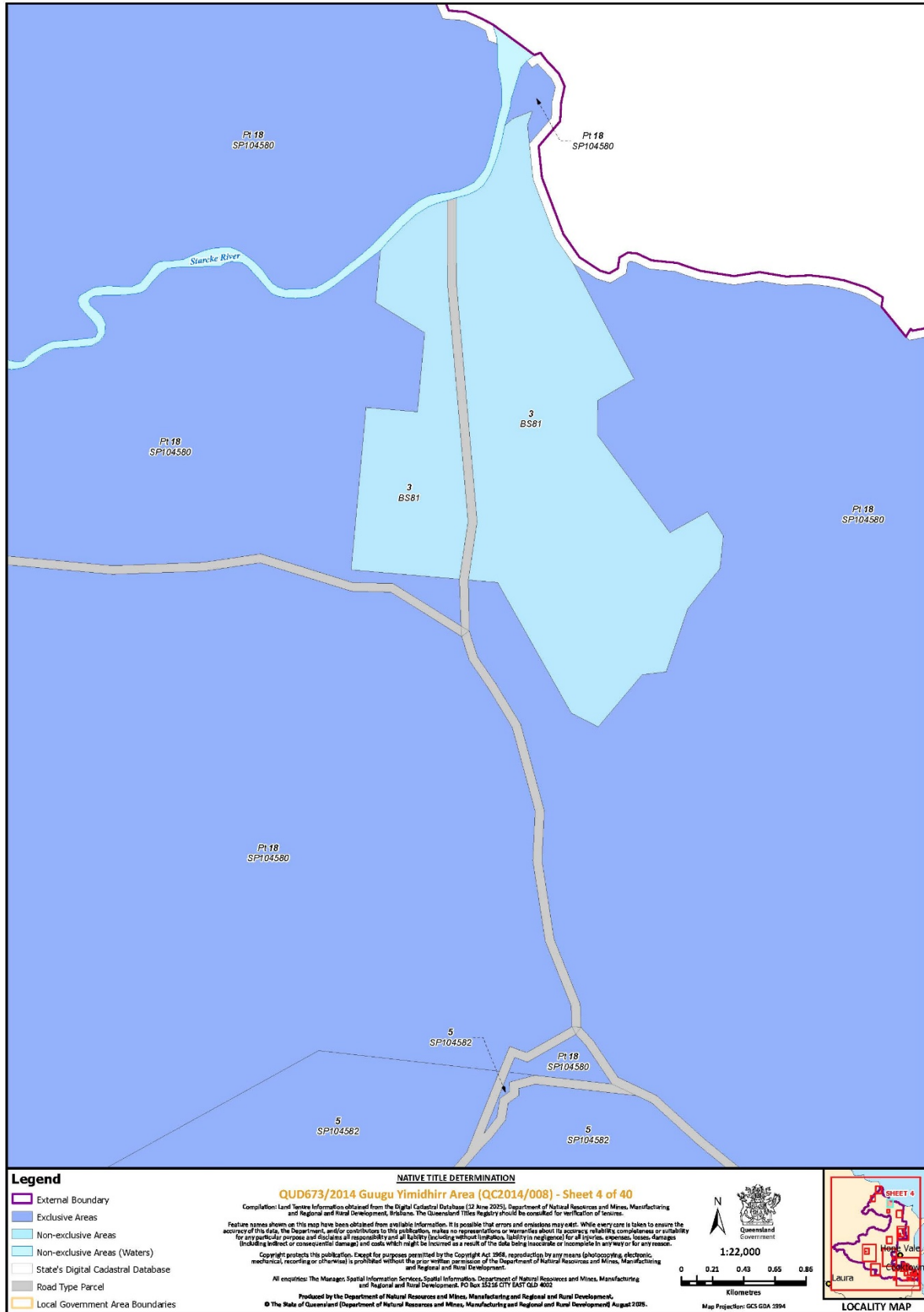

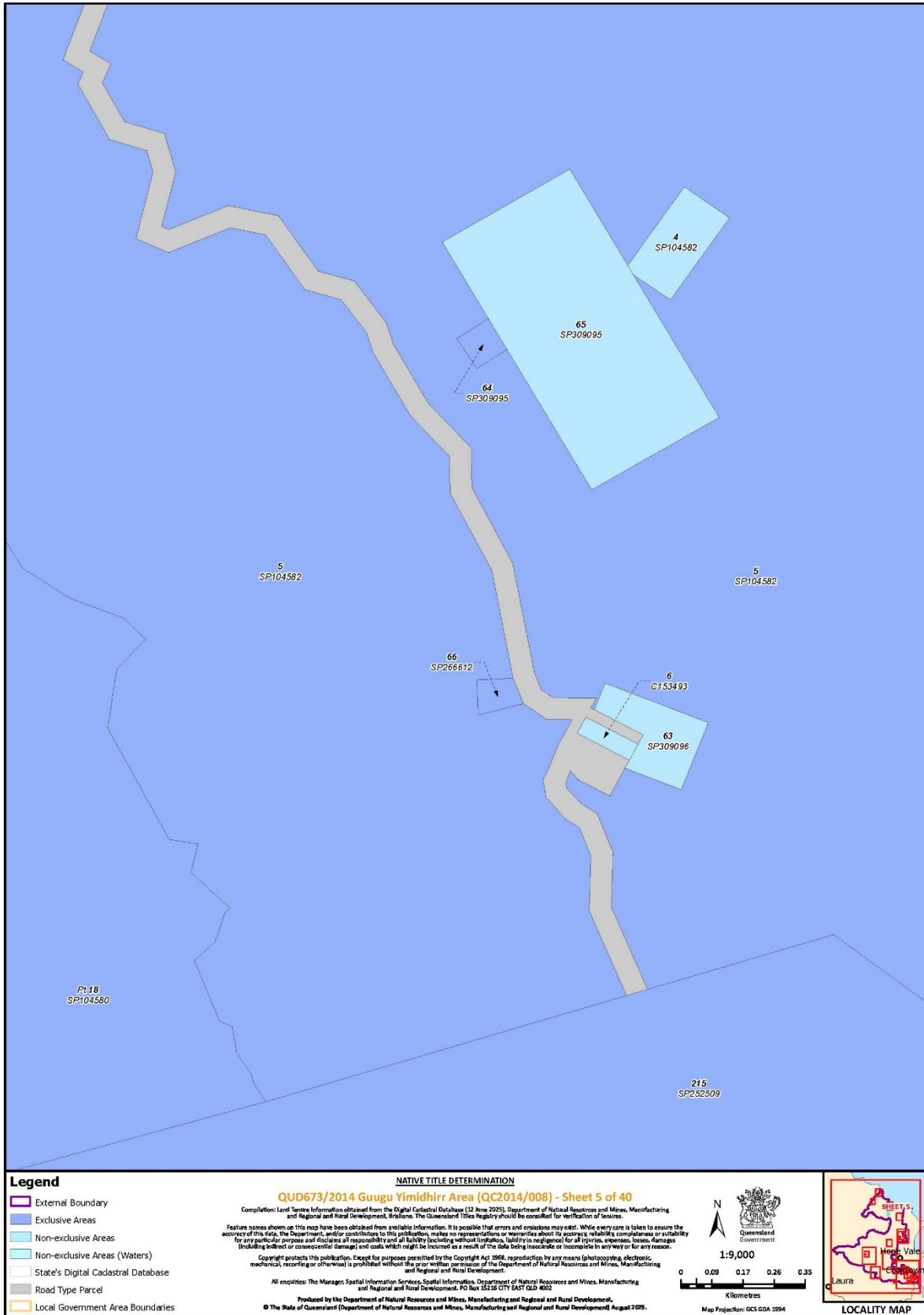

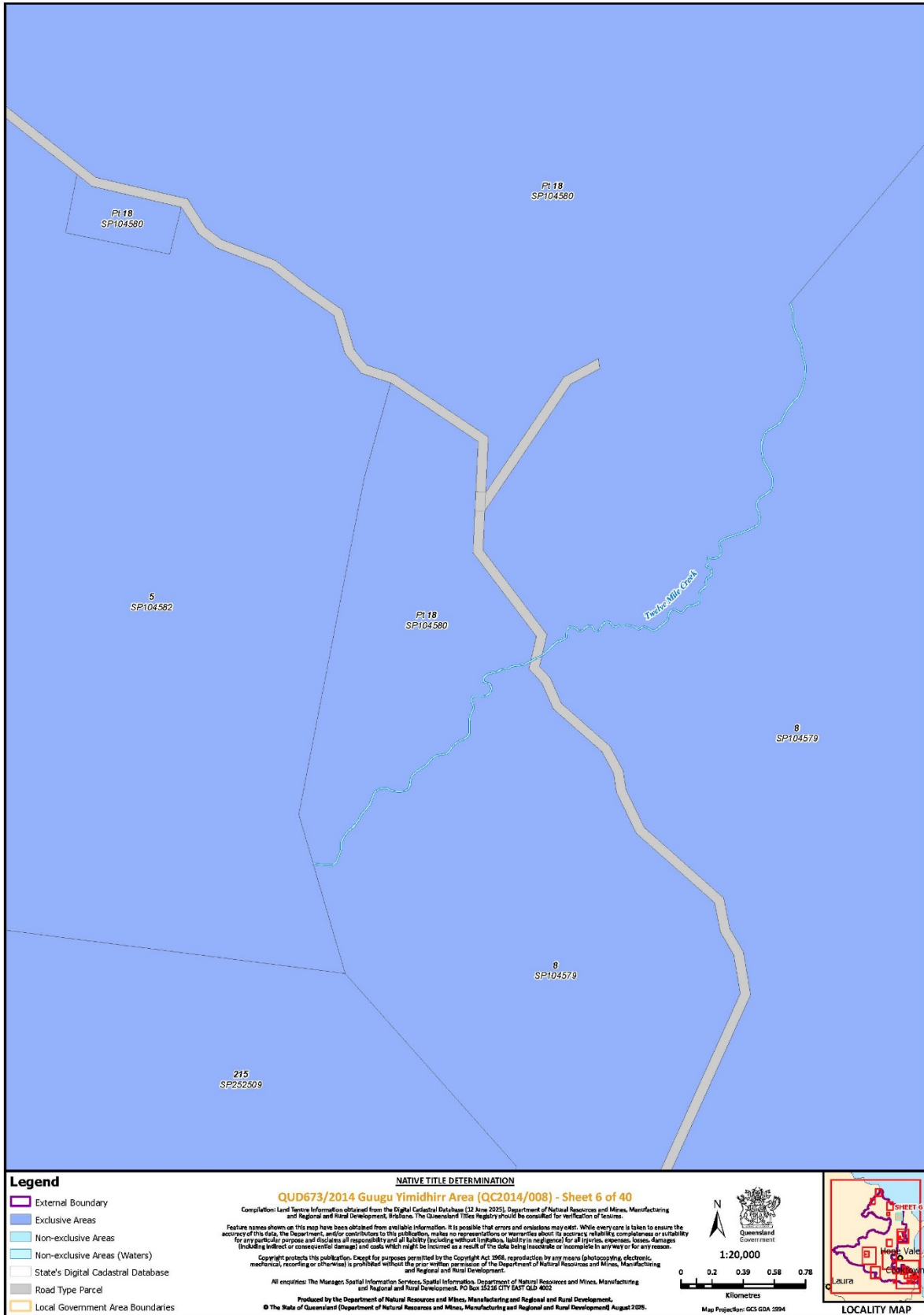

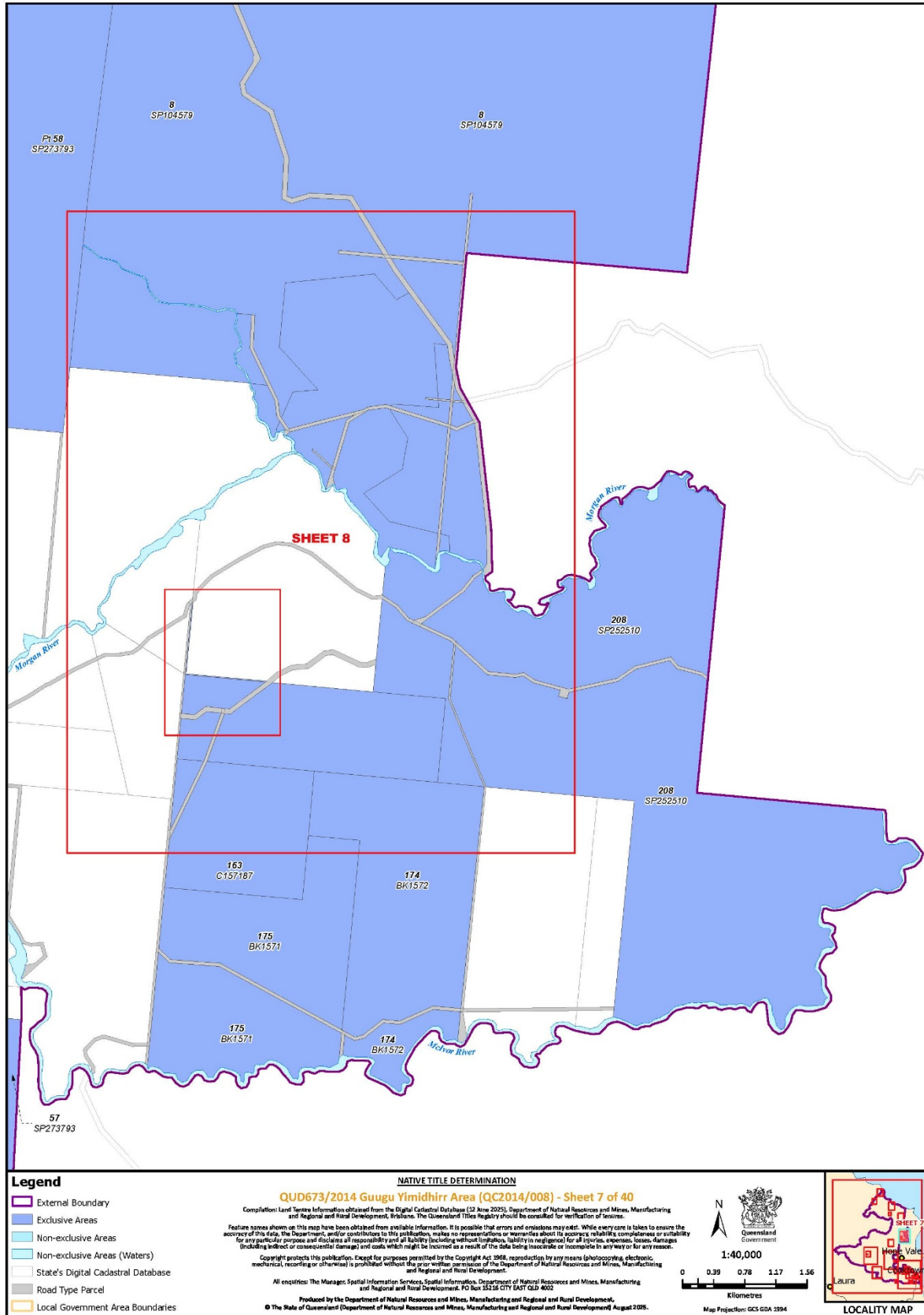

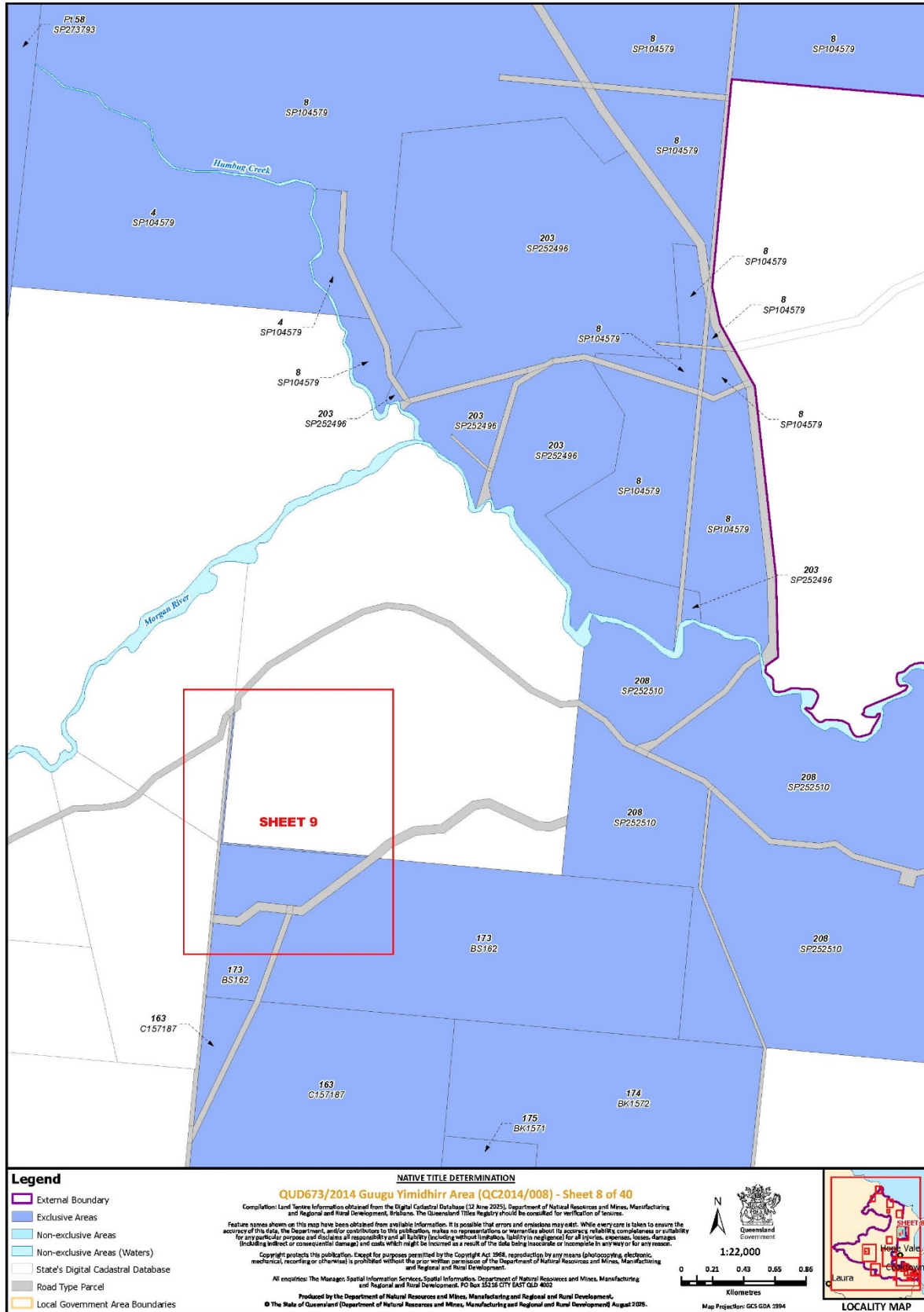



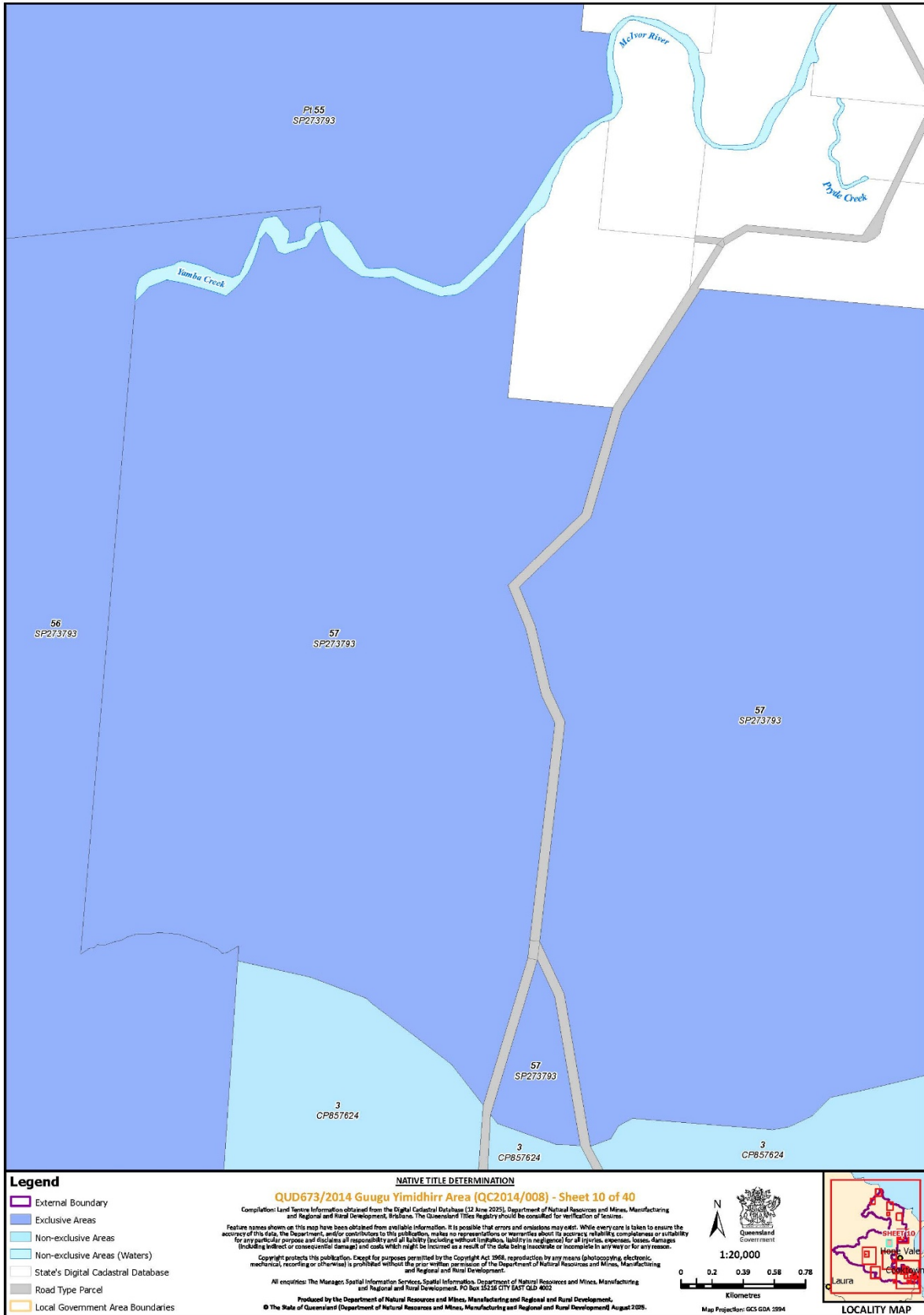

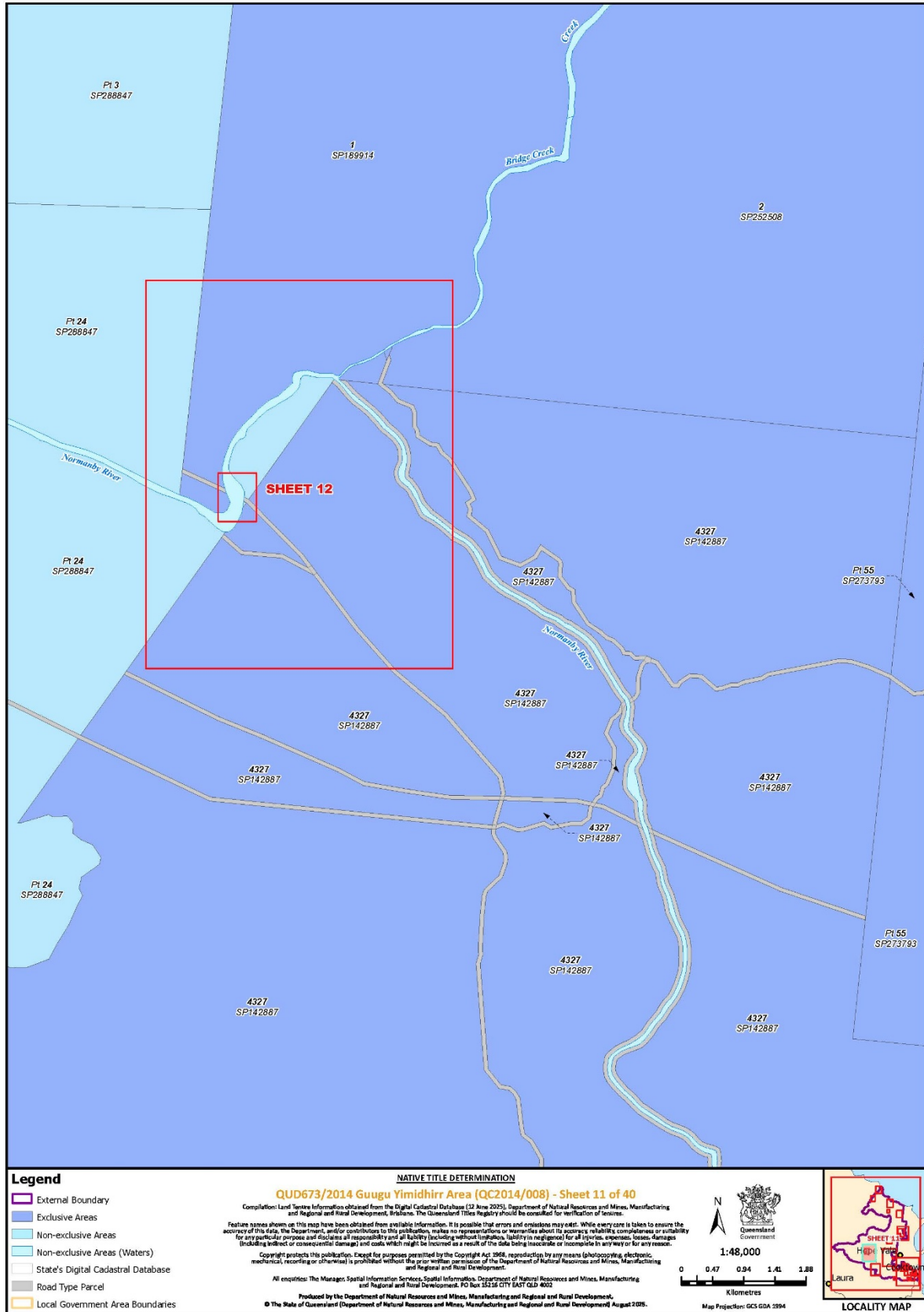



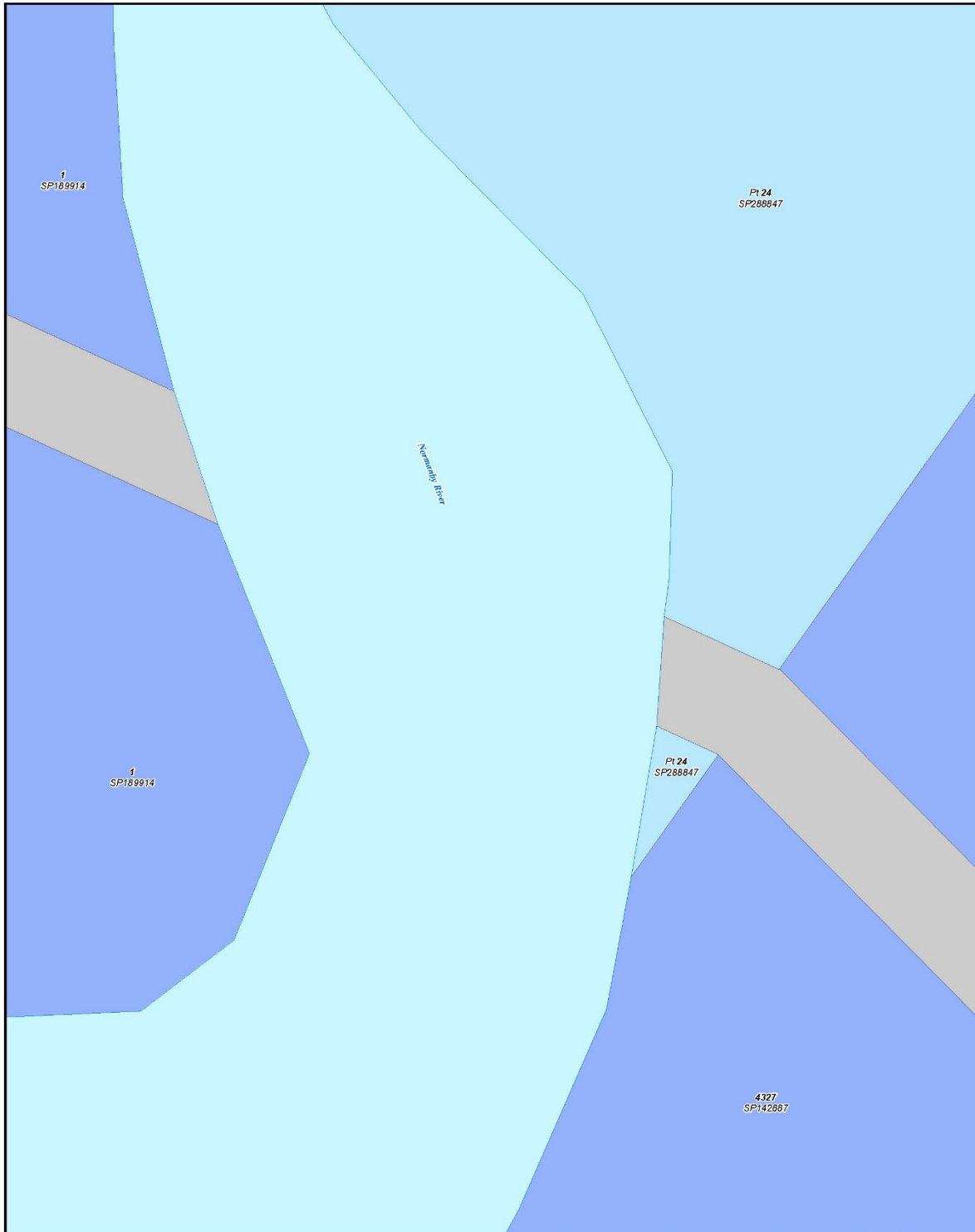

NATIVE TITLE DETERMINATION

QUD673/2014 Guugu Yimidhirr Area (QC2014/008) - Sheet 13 of 40

Compilation: Land Tenure Information obtained from the Digital Cadastral Database (22 June 2025), Department of Natural Resources and Mines, Manufacturing and Regional and Rural Development, Brisbane. The Unsettled Titles Register should be consulted for verification of tenure.

Feature names shown on this map have been obtained from available information. It is possible that errors and omissions may exist. While every care is taken to ensure the accuracy of this data, the Department and/or contributors to this publication, make no representations or warranties about its accuracy, reliability, completeness or suitability for any particular purpose and disclaims all liability (including without limitation, liability in negligence) for all injuries, expenses, losses, damages (including indirect or consequential damages) and costs which might be incurred as a result of the data being inaccurate or incomplete in any way or for any reason.

Copyright protects this publication. Except for purposes permitted by the Copyright Act 1969, reproduction by any means (photocopying, electronic, mechanical, recording or otherwise) is prohibited without the prior written permission of the Department of Natural Resources and Mines, Manufacturing and Regional and Rural Development.

All enquiries: The Manager, Spatial Information Services, Spatial Information, Department of Natural Resources and Mines, Manufacturing and Regional and Rural Development, PO Box 15216 CITY EAST QLD 4002

Produced by the Department of Natural Resources and Mines, Manufacturing and Regional and Rural Development.

© The State of Queensland (Department of Natural Resources and Mines, Manufacturing and Regional and Rural Development) August 2025.

Legend

- External Boundary
- Exclusive Areas
- Non-exclusive Areas
- Non-exclusive Areas (Waters)
- State's Digital Cadastral Database
- Road Type Parcel
- Local Government Area Boundaries

1:2,000

Kilometres

LOCALITY MAP

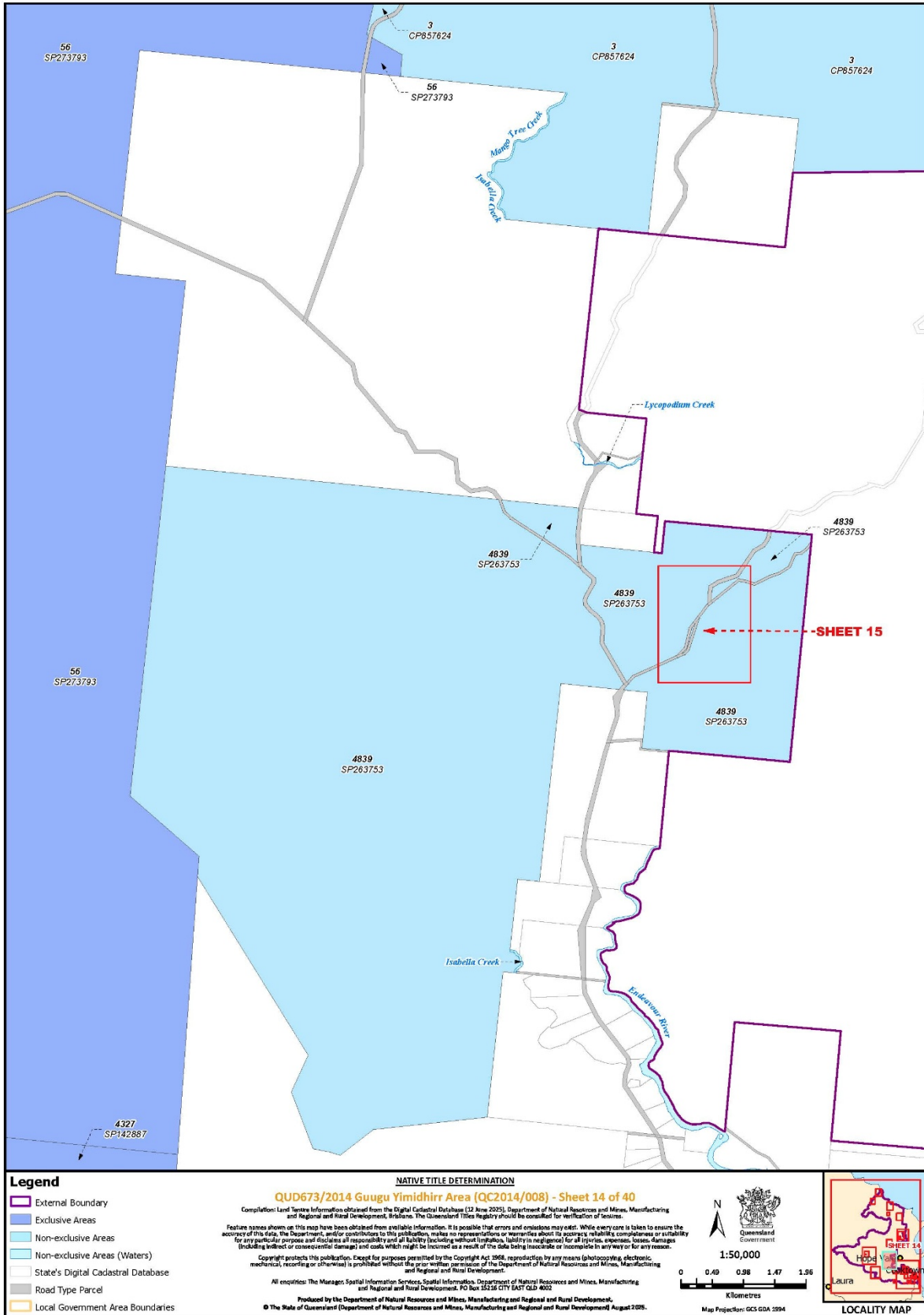

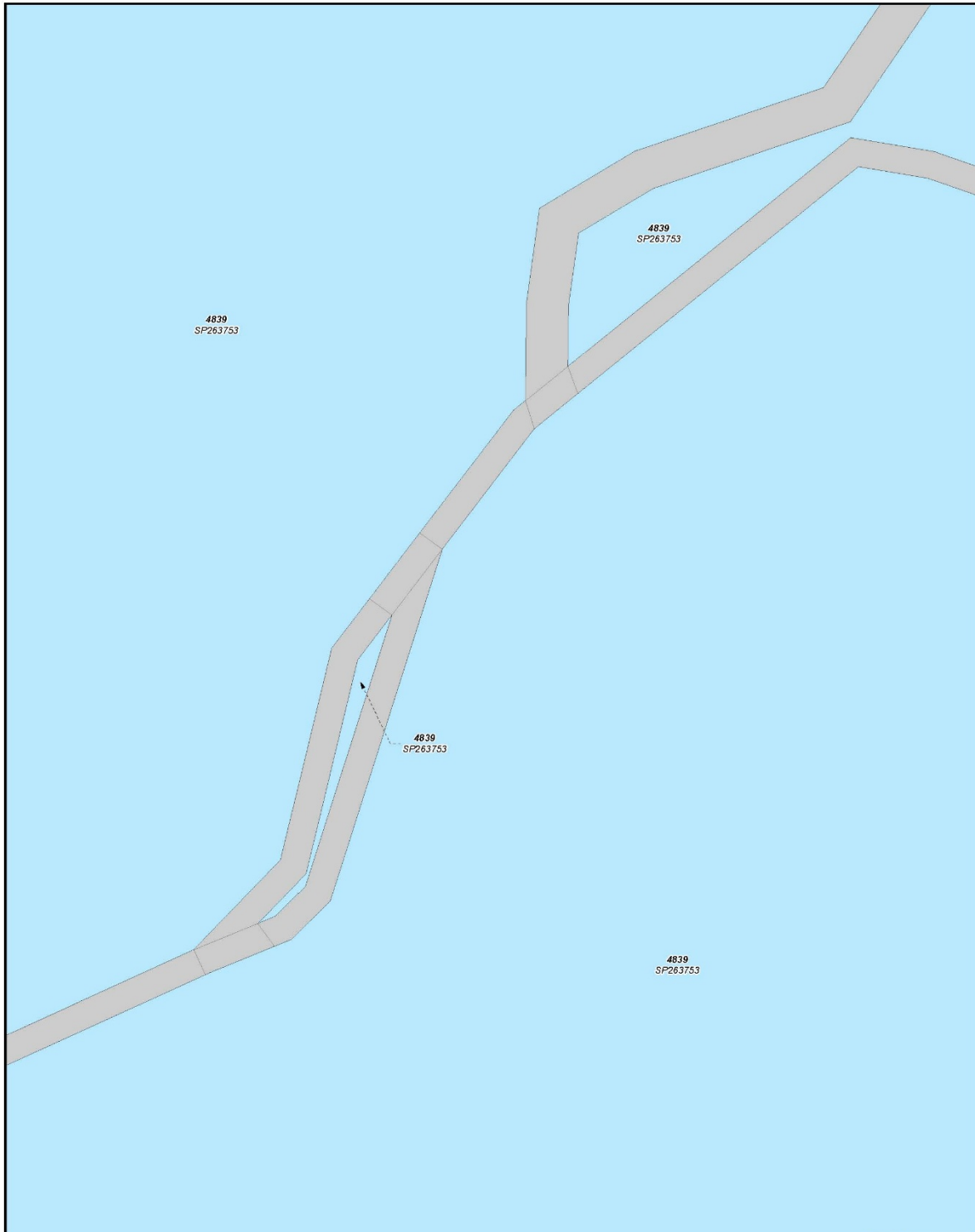

NATIVE TITLE DETERMINATION

QUD673/2014 Guugu Yimidhirr Area (QC2014/008) - Sheet 15 of 40

Compilation: Land Tenure Information obtained from the Digital Cadastral Database (22 June 2025), Department of Natural Resources and Mines, Manufacturing and Regional and Rural Development, Brisbane. The Unsettled Titles Register should be consulted for verification of tenures.

Feature names shown on this map have been obtained from available information. It is possible that errors and omissions may exist. While every care is taken to ensure the accuracy of this data, the Department and/or contributors to this publication, make no representations or warranties about its accuracy, reliability, completeness or suitability for any particular purpose and disclaims all responsibility and all liability (including without limitation liability in negligence) for all injuries, expenses, losses, damages (including indirect or consequential damages) and costs which might be incurred as a result of the data being inaccurate or incomplete in any way or for any reason.

Copyright protects this publication. Except for purposes permitted by the Copyright Act 1969, reproduction by any means (photocopying, electronic, mechanical, recording or otherwise) is prohibited without the prior written permission of the Department of Natural Resources and Mines, Manufacturing and Regional and Rural Development.

All enquiries: The Manager, Spatial Information Services, Spatial Information, Department of Natural Resources and Mines, Manufacturing and Regional and Rural Development, PO Box 15236 CITY EAST QLD 4002

Produced by the Department of Natural Resources and Mines, Manufacturing and Regional and Rural Development.

© The State of Queensland (Department of Natural Resources and Mines, Manufacturing and Regional and Rural Development) August 2025.

Legend

- External Boundary
- Exclusive Areas
- Non-exclusive Areas
- Non-exclusive Areas (Waters)
- State's Digital Cadastral Database
- Road Type Parcel
- Local Government Area Boundaries

1:5,000

0 0.05 0.1 0.15 0.2

Kilometres

Map Projection: GCS GDA 3394

LOCALITY MAP

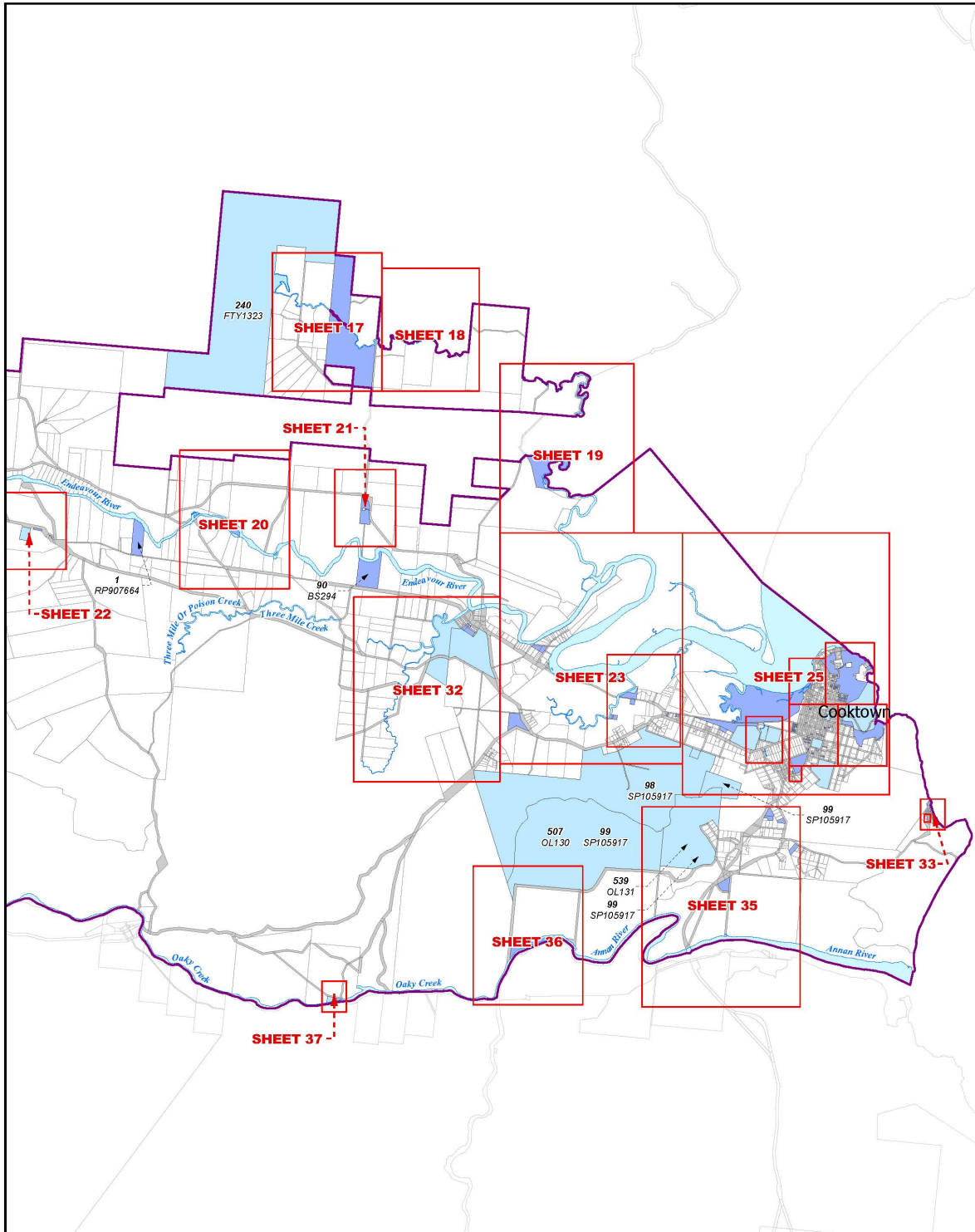

Legend

- External Boundary
- Exclusive Areas
- Non-exclusive Areas
- Non-exclusive Areas (Waters)
- State's Digital Cadastral Database
- Road Type Parcel
- Local Government Area Boundaries

NATIVE TITLE DETERMINATION

QUGU Yimidjirr Area (QC2014/008) - Sheet 16 of 40

Compilation: Land Tenure Information obtained from the Digital Cadastral Database (22 June 2025), Department of Natural Resources and Mines, Manufacturing and Regional and Rural Development, Brisbane. The Queensland Titles Registry should be consulted for verification of features.

Feature names shown on this map have been obtained from available information. It is possible that errors and omissions may exist. While every care is taken to ensure the accuracy of this data, the Department and/or contributors to this publication, make no representations or warranties about its accuracy, reliability, completeness or suitability for any particular purpose and disclaims all responsibility and all liability (including without limitation, liability to neighbours) for all injuries, expenses, losses, damages (including indirect or consequential damage) and costs which might be incurred as a result of the data being inaccurate or incomplete in any way or for any reason.

Copyright protects this publication. Except for purposes permitted by the Copyright Act 1969, reproduction by any means (photocopying, electronic, mechanical, recording or otherwise) is prohibited without the prior written permission of the Department of Natural Resources and Mines, Manufacturing and Regional and Rural Development.

All enquiries: The Manager, Spatial Information Services, Department of Natural Resources and Mines, Manufacturing and Regional and Rural Development, PO Box 15216 CITY EAST QLD 4002.

Produced by the Department of Natural Resources and Mines, Manufacturing and Regional and Rural Development.
 © The State of Queensland (Department of Natural Resources and Mines, Manufacturing and Regional and Rural Development) August 2025.

Scale: 1:80,000

Map Projection: GCS GDA 3394

LOCALITY MAP

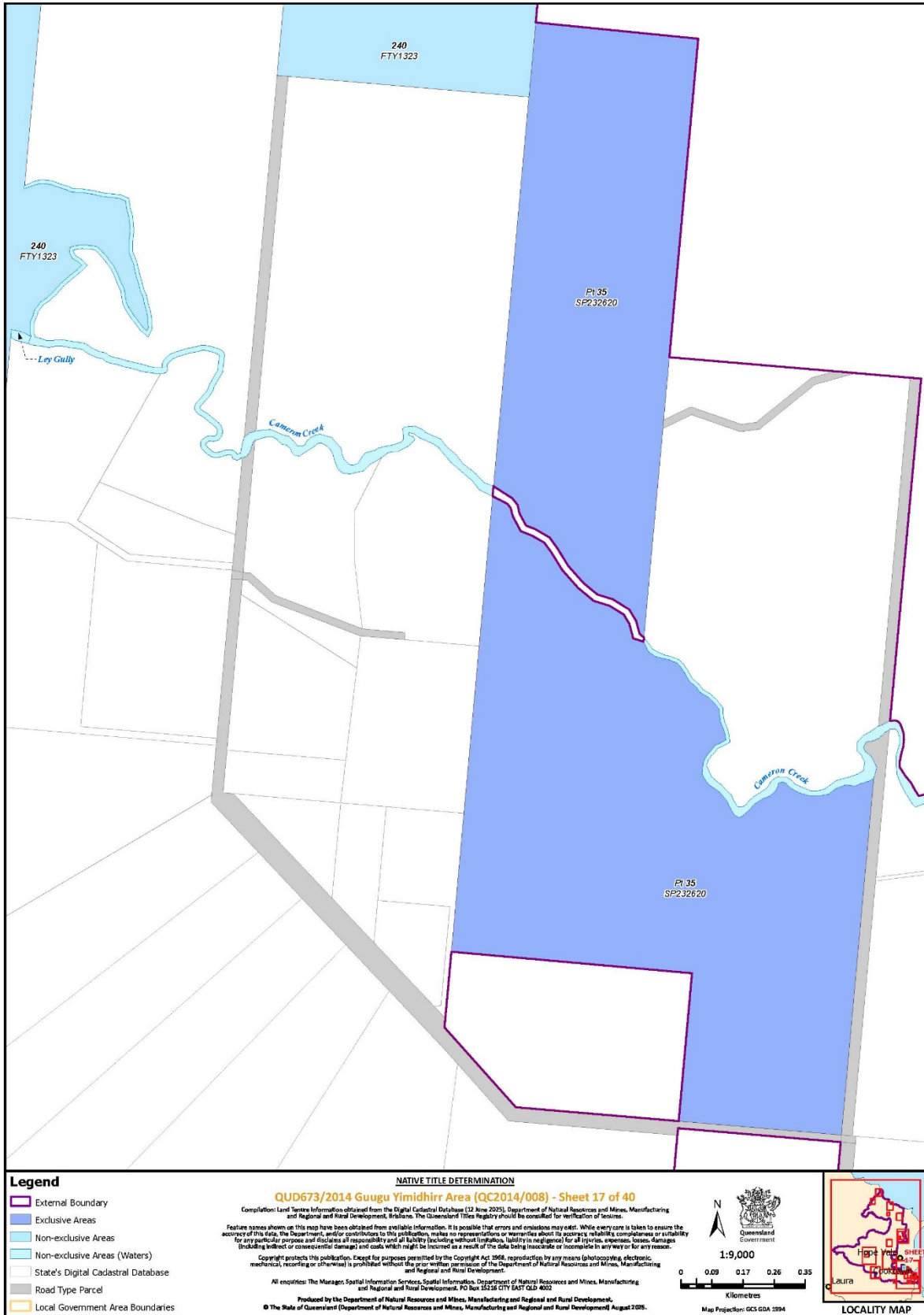

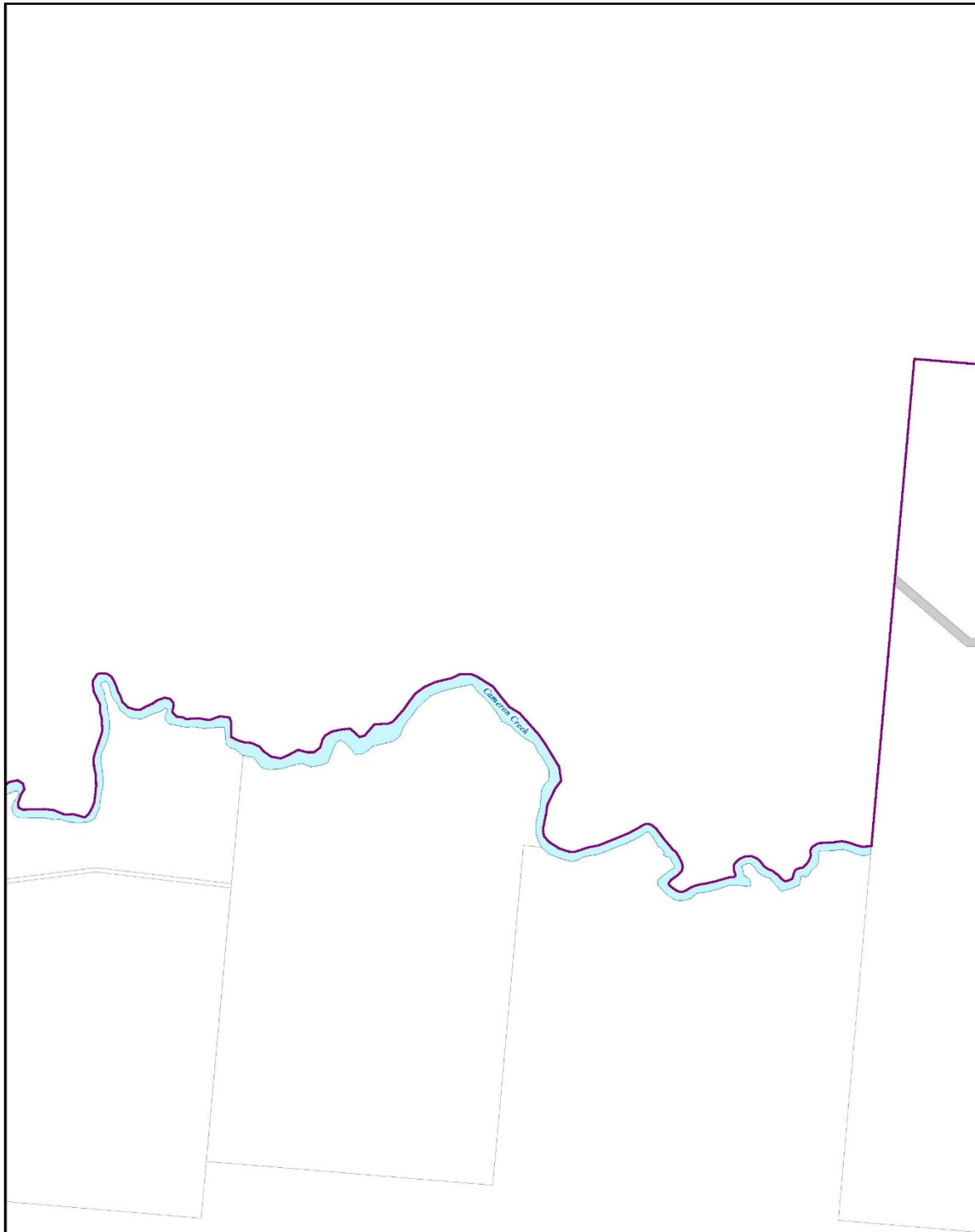

NATIVE TITLE DETERMINATION

QUD673/2014 Guugu Yimidhirr Area (QC2014/008) - Sheet 18 of 40

Compilation: Land Tenure Information obtained from the Digital Cadastral Database (22 June 2025), Department of Natural Resources and Mines, Manufacturing and Regional and Rural Development, Brisbane. The Queensland Titles Registry should be consulted for verification of tenures.

Feature names shown on this map have been obtained from available information. It is possible that errors and omissions may exist. While every care is taken to ensure the accuracy of this data, the Department and/or contributors to this publication, make no representations or warranties about its accuracy, reliability, completeness or suitability for any particular purpose and disclaims all responsibility and all liability (including without limitation, liability in negligence) for all injuries, expenses, losses, damages (including indirect or consequential damage) and costs which might be incurred as a result of the data being inaccurate or incomplete in any way or for any reason.

Copyright protects this publication. Except for purposes permitted by the Copyright Act 1969, reproduction by any means (photocopying, electronic, mechanical, recording or otherwise) is prohibited without the prior written permission of the Department of Natural Resources and Mines, Manufacturing and Regional and Rural Development.

All enquiries: The Manager, Spatial Information Services, Department of Natural Resources and Mines, Manufacturing and Regional and Rural Development, PO Box 15236 CITY EAST QLD 4002

Produced by the Department of Natural Resources and Mines, Manufacturing and Regional and Rural Development.

© The State of Queensland (Department of Natural Resources and Mines, Manufacturing and Regional and Rural Development) August 2025.

Legend

- External Boundary
- Exclusive Areas
- Non-exclusive Areas
- Non-exclusive Areas (Waters)
- State's Digital Cadastral Database
- Road Type Parcel
- Local Government Area Boundaries

1:8,000

Kilometres

LOCALITY MAP

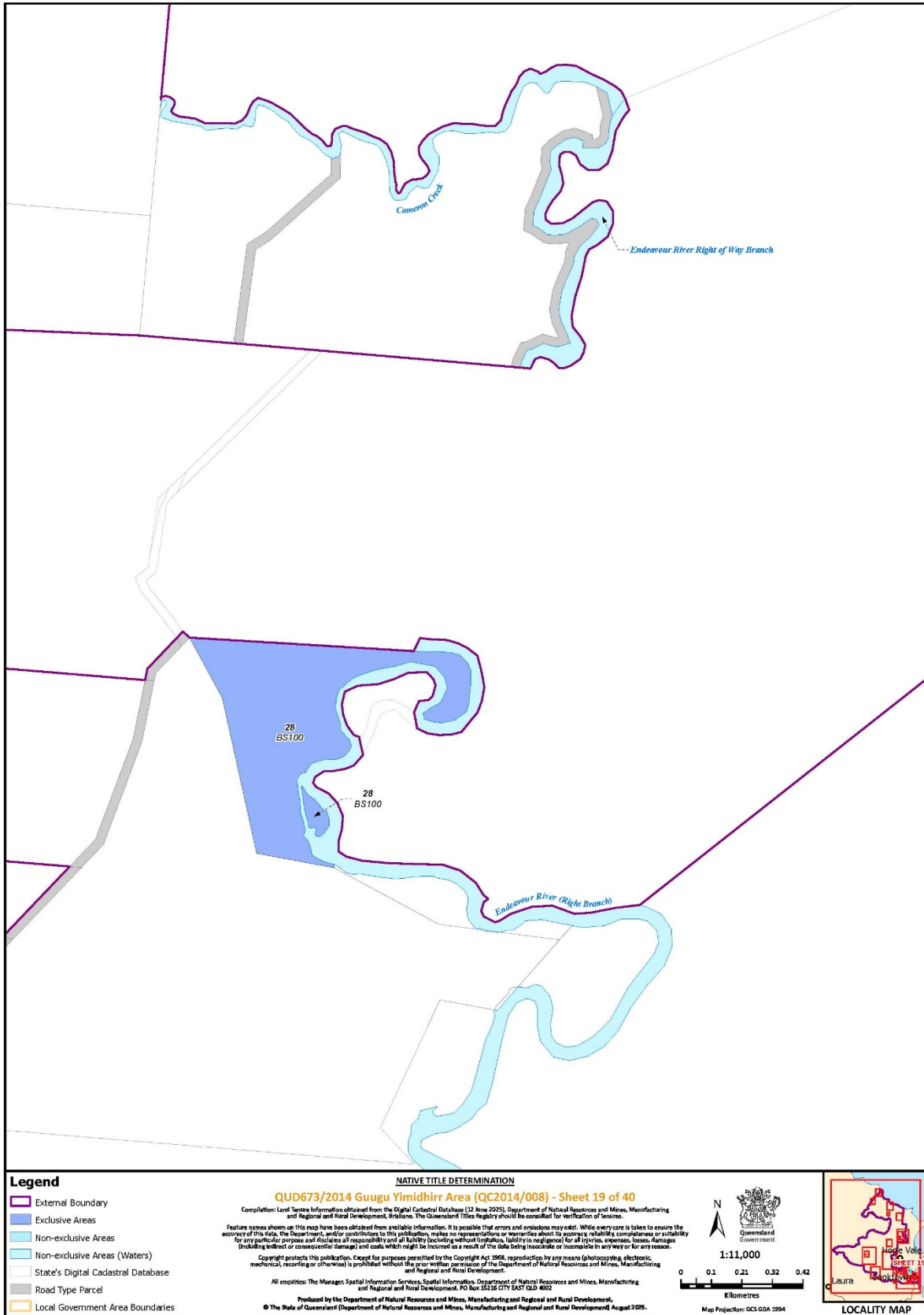







NATIVE TITLE DETERMINATION

QUD673/2014 Guugu Yimidhirr Area (QC2014/008) - Sheet 22 of 40

Compilation: Land Tenure Information obtained from the Digital Cadastral Database (22 June 2025), Department of Natural Resources and Mines, Manufacturing and Regional and Rural Development, Brisbane. The Unsettled Titles Registry should be consulted for verification of tenures.

Feature names shown on this map have been obtained from available information. It is possible that errors and omissions may exist. While every care is taken to ensure the accuracy of this data, the Department and/or contributors to this publication, make no representations or warranties about its accuracy, reliability, completeness or suitability for any particular purpose and disclaims all responsibility and all liability (including without limitation, liability in negligence) for all injuries, expenses, losses, damages (including indirect or consequential damages) and costs which might be incurred as a result of the data being inaccurate or incomplete in any way or for any reason.

Copyright protects this publication. Except for purposes permitted by the Copyright Act 1969, reproduction by any means (photocopying, electronic, mechanical, recording or otherwise) is prohibited without the prior written permission of the Department of Natural Resources and Mines, Manufacturing and Regional and Rural Development.

All enquiries: The Manager, Spatial Information Services, Spatial Information, Department of Natural Resources and Mines, Manufacturing and Regional and Rural Development, PO Box 15236 CITY EAST QLD 4002

Produced by the Department of Natural Resources and Mines, Manufacturing and Regional and Rural Development.

© The State of Queensland (Department of Natural Resources and Mines, Manufacturing and Regional and Rural Development) August 2025.

Legend

- External Boundary
- Exclusive Areas
- Non-exclusive Areas
- Non-exclusive Areas (Waters)
- State's Digital Cadastral Database
- Road Type Parcel
- Local Government Area Boundaries

1:5,000

Kilometres

LOCALITY MAP

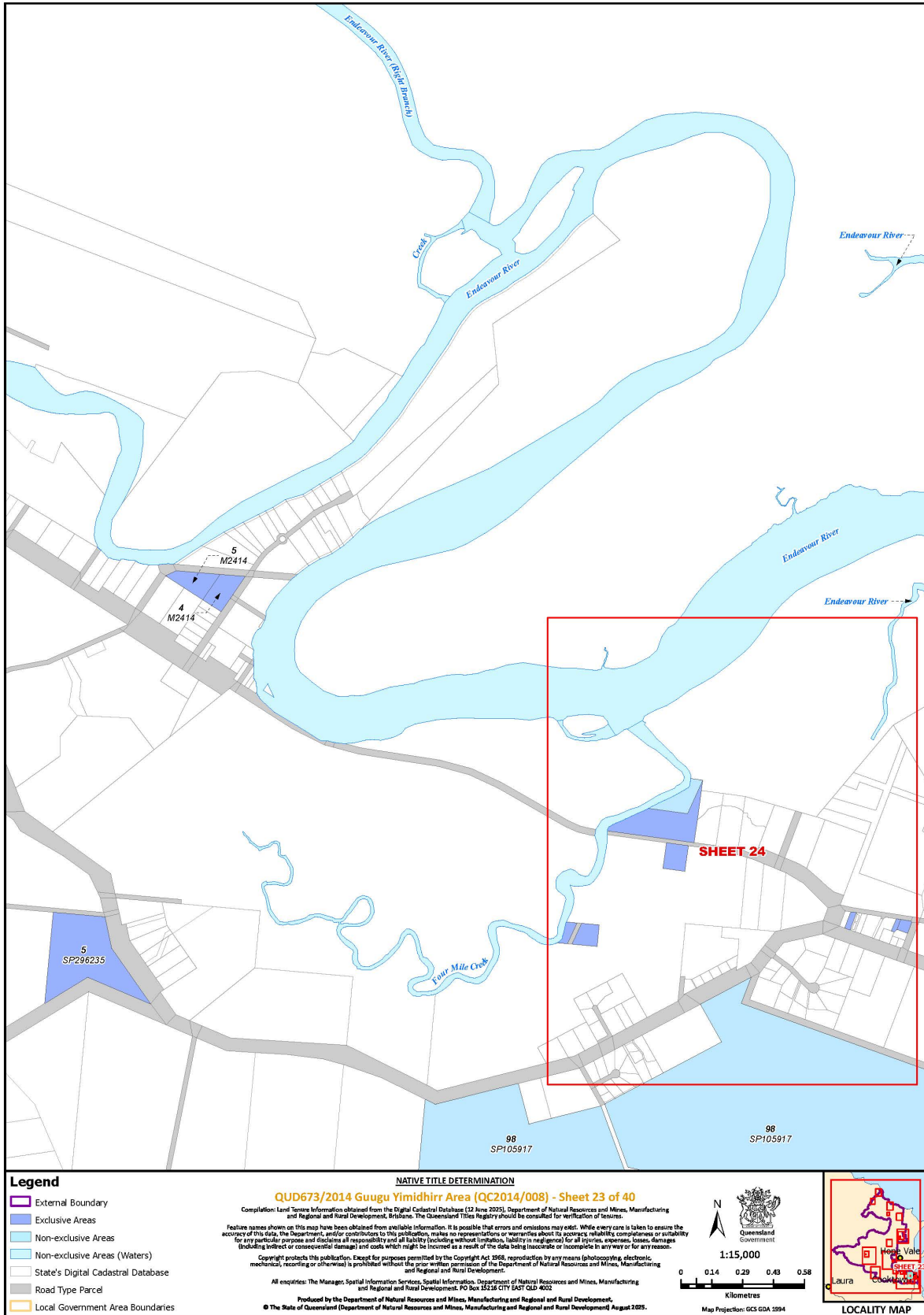



Legend

- External Boundary
- Exclusive Areas
- Non-exclusive Areas
- Non-exclusive Areas (Waters)
- State's Digital Cadastral Database
- Road Type Parcel
- Local Government Area Boundaries

NATIVE TITLE DETERMINATION

QUD673/2014 Guugu Yimidhirr Area (QC2014/008) - Sheet 24 of 40

Compilation: Land Tenure Information obtained from the Digital Cadastral Database (22 June 2025), Department of Natural Resources and Mines, Manufacturing and Regional and Rural Development, Brisbane. The Queensland Titles Registry should be consulted for verification of tenures.

Feature names shown on this map have been obtained from available information. It is possible that errors and omissions may exist. While every care is taken to ensure the accuracy of this data, the Department and/or contributors to this publication, makes no representations or warranties about its accuracy, reliability, completeness or suitability for any particular purpose and disclaims all responsibility and all liability (including without limitation, liability to neighbours) for all injuries, expenses, losses, damages (including indirect or consequential damage) and costs which might be incurred as a result of the data being inaccurate or incomplete in any way or for any reason.

Copyright protects this publication. Except for purposes permitted by the Copyright Act 1969, reproduction by any means (photocopying, electronic, mechanical, recording or otherwise) is prohibited without the prior written permission of the Department of Natural Resources and Mines, Manufacturing and Regional and Rural Development.

All enquiries: The Manager, Spatial Information Services, Spatial Information, Department of Natural Resources and Mines, Manufacturing and Regional and Rural Development, PO Box 15216 CITY EAST QLD 4002.

Produced by the Department of Natural Resources and Mines, Manufacturing and Regional and Rural Development.

© The State of Queensland (Department of Natural Resources and Mines, Manufacturing and Regional and Rural Development) August 2025.

1:6,000

0 0.06 0.12 0.18 0.24

Kilometres

Map Projection: GCS GDA 3394

LOCALITY MAP

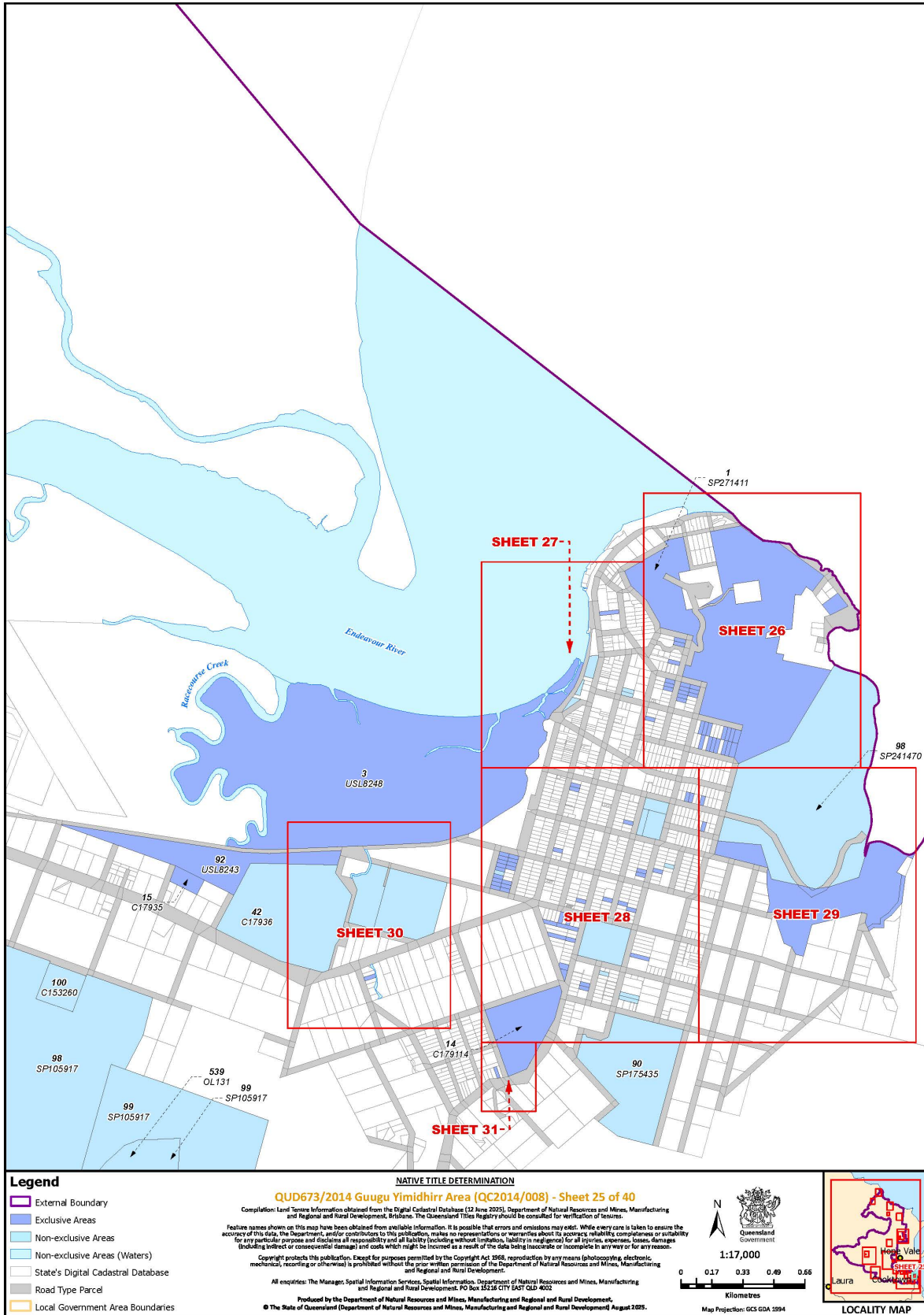

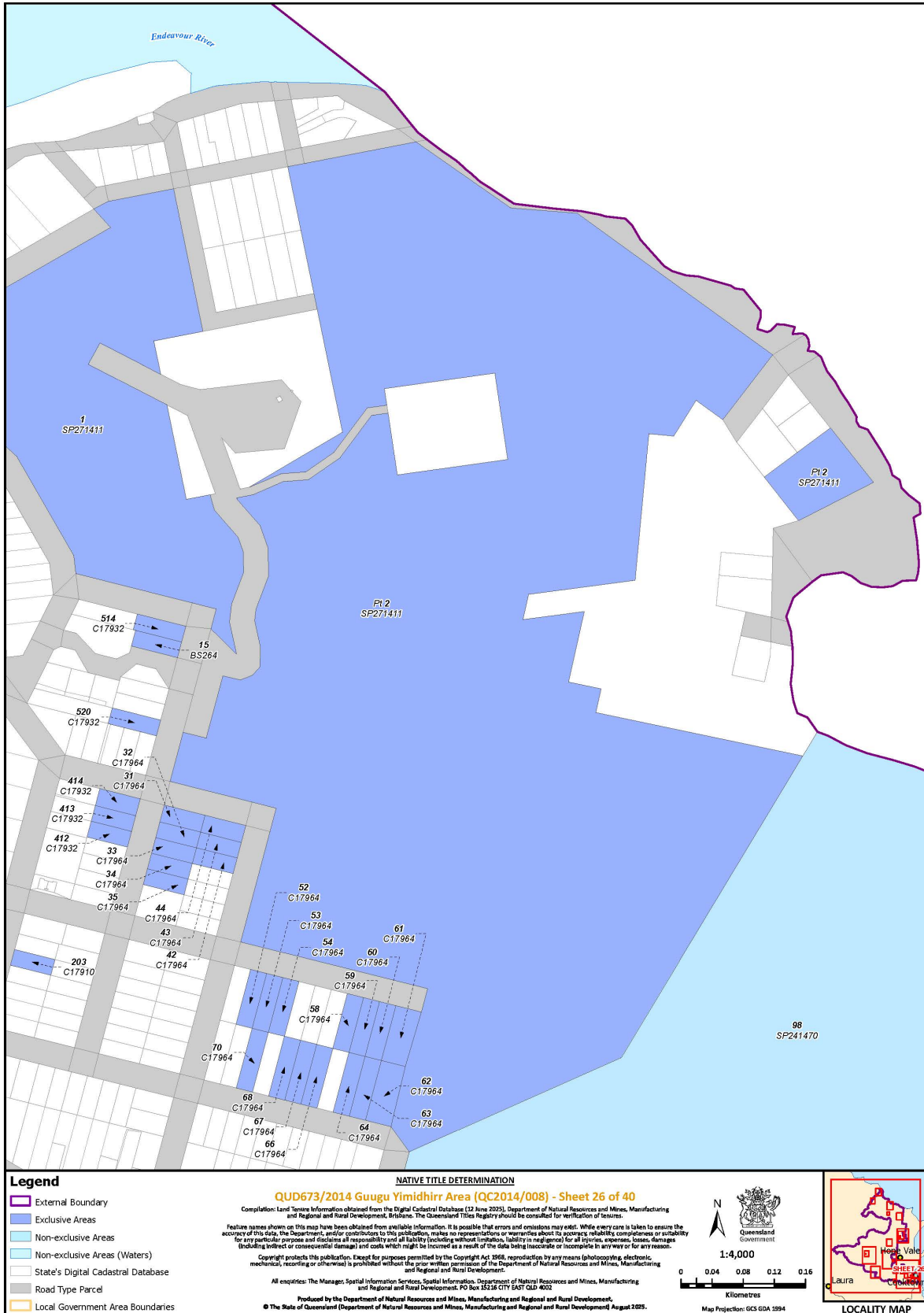

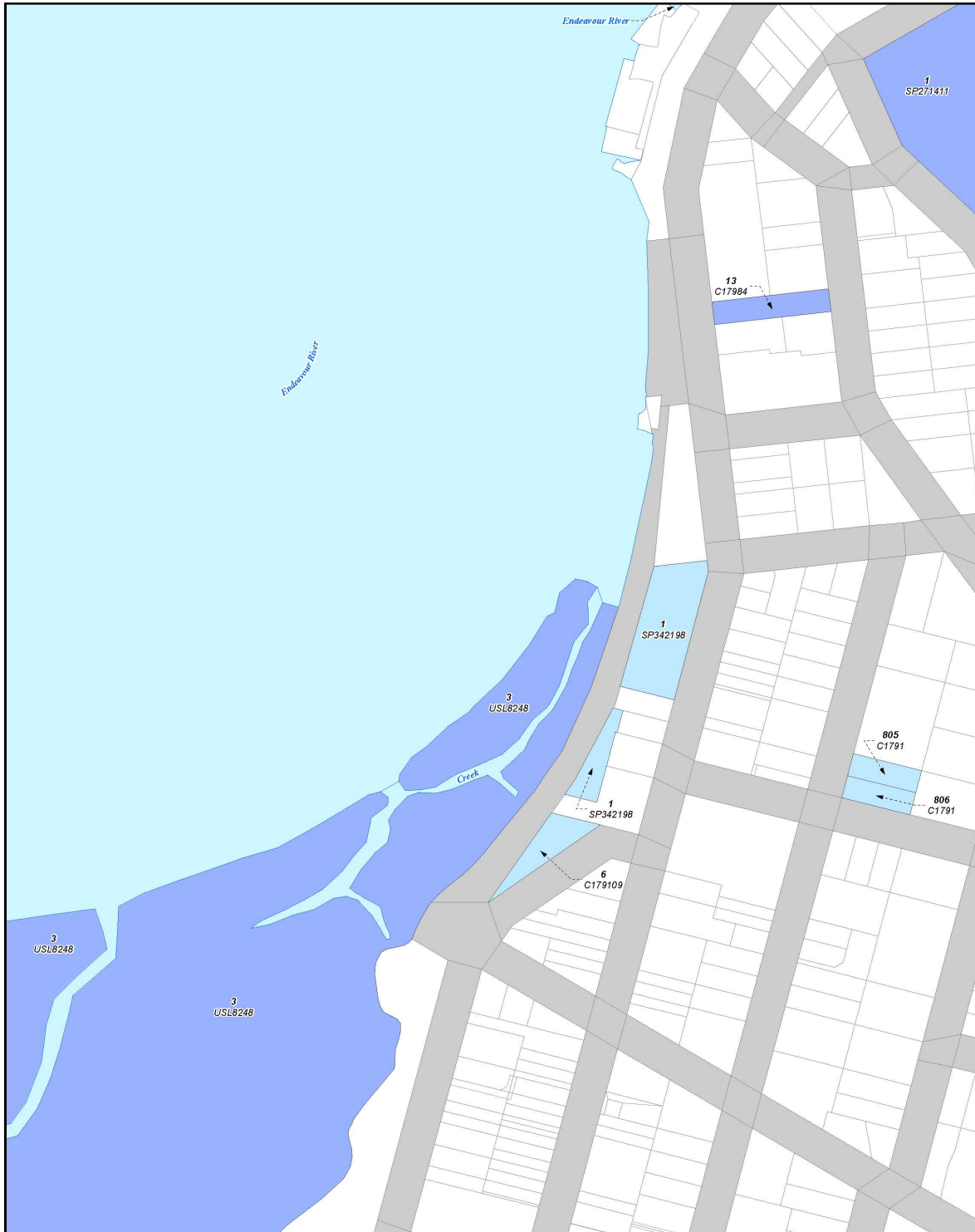

NATIVE TITLE DETERMINATION

QUD673/2014 Guugu Yimidhirr Area (QC2014/008) - Sheet 27 of 40

Compilation: Land Tenure Information obtained from the Digital Cadastral Database (12 June 2025), Department of Natural Resources and Mines, Manufacturing and Regional and Rural Development, Brisbane. The Queensland Titles Registry should be consulted for verification of features.

Feature names shown on this map have been obtained from available information. It is possible that errors and omissions may exist. While every care is taken to ensure the accuracy of this data, the Department and/or contributors to this publication, make no representations or warranties about its accuracy, reliability, completeness or suitability for any particular purpose and disclaims all responsibility and all liability (including without limitation, liability in negligence) for all injuries, expenses, losses, damages (including indirect or consequential damage) and costs which might be incurred as a result of the data being inaccurate or incomplete in any way or for any reason.

Copyright protects this publication. Except for purposes permitted by the Copyright Act 1969, reproduction by any means (photocopying, electronic, mechanical, recording or otherwise) is prohibited without the prior written permission of the Department of Natural Resources and Mines, Manufacturing and Regional and Rural Development.

All enquiries: The Manager, Spatial Information Services, Spatial Information, Department of Natural Resources and Mines, Manufacturing and Regional and Rural Development, PO Box 15216 CITY EAST QLD 4002.

Produced by the Department of Natural Resources and Mines, Manufacturing and Regional and Rural Development.

© The State of Queensland (Department of Natural Resources and Mines, Manufacturing and Regional and Rural Development) August 2025.

Legend

- External Boundary
- Exclusive Areas
- Non-exclusive Areas
- Non-exclusive Areas (Waters)
- State's Digital Cadastral Database
- Road Type Parcel
- Local Government Area Boundaries

1:3,000

0 0.03 0.06 0.09 0.12
Kilometres

Map Projection: GCS GDA 3394

LOCALITY MAP

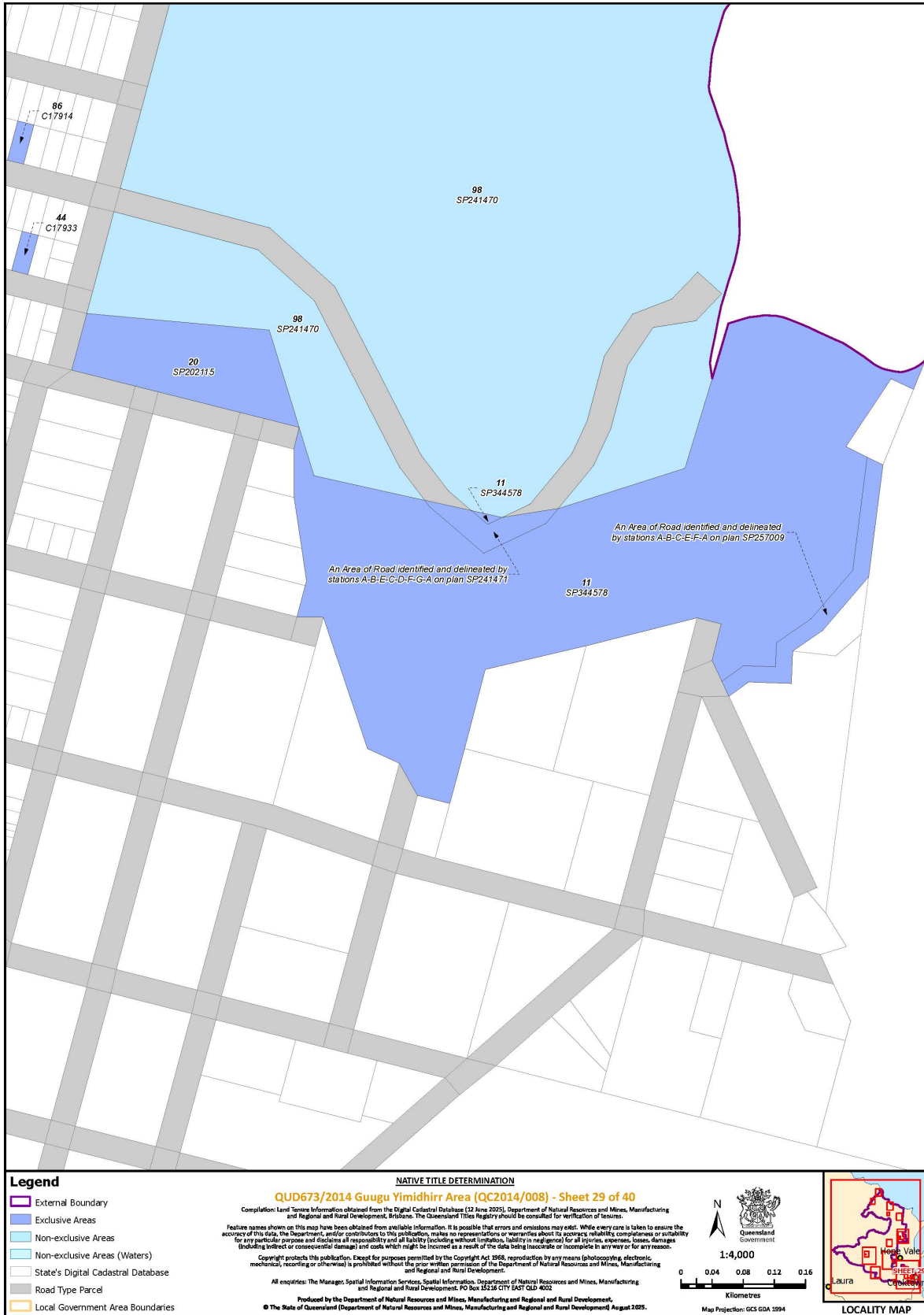



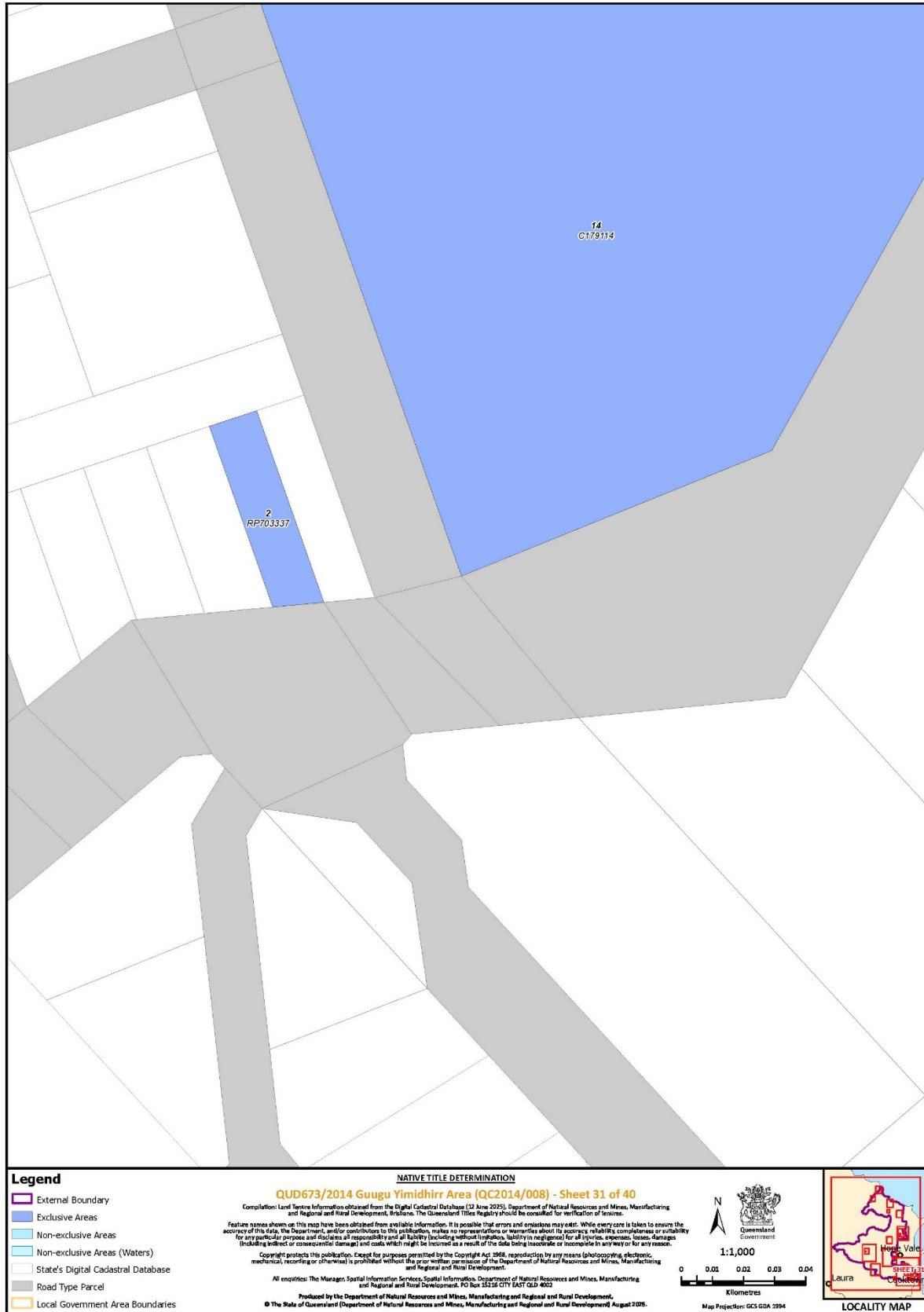

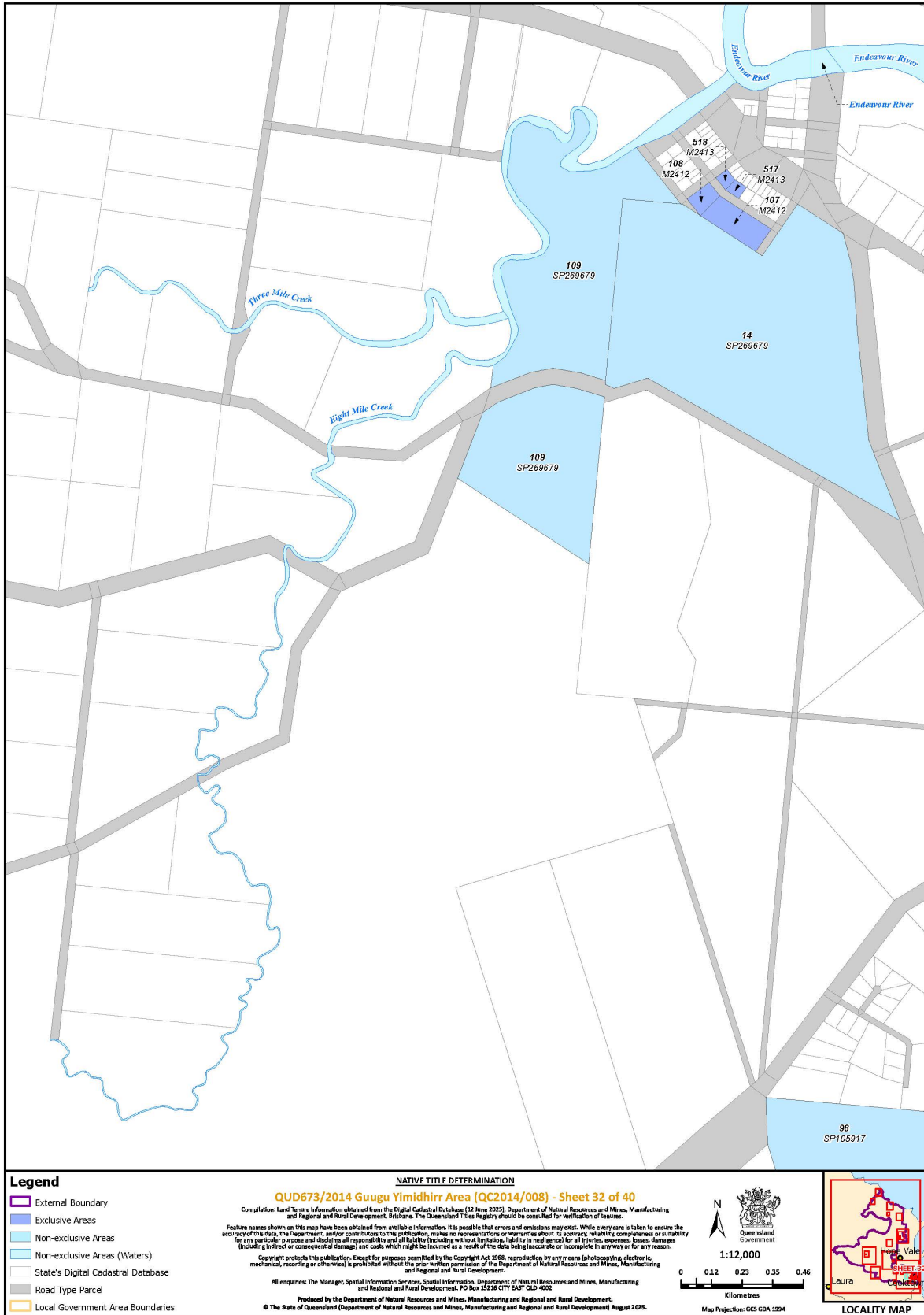

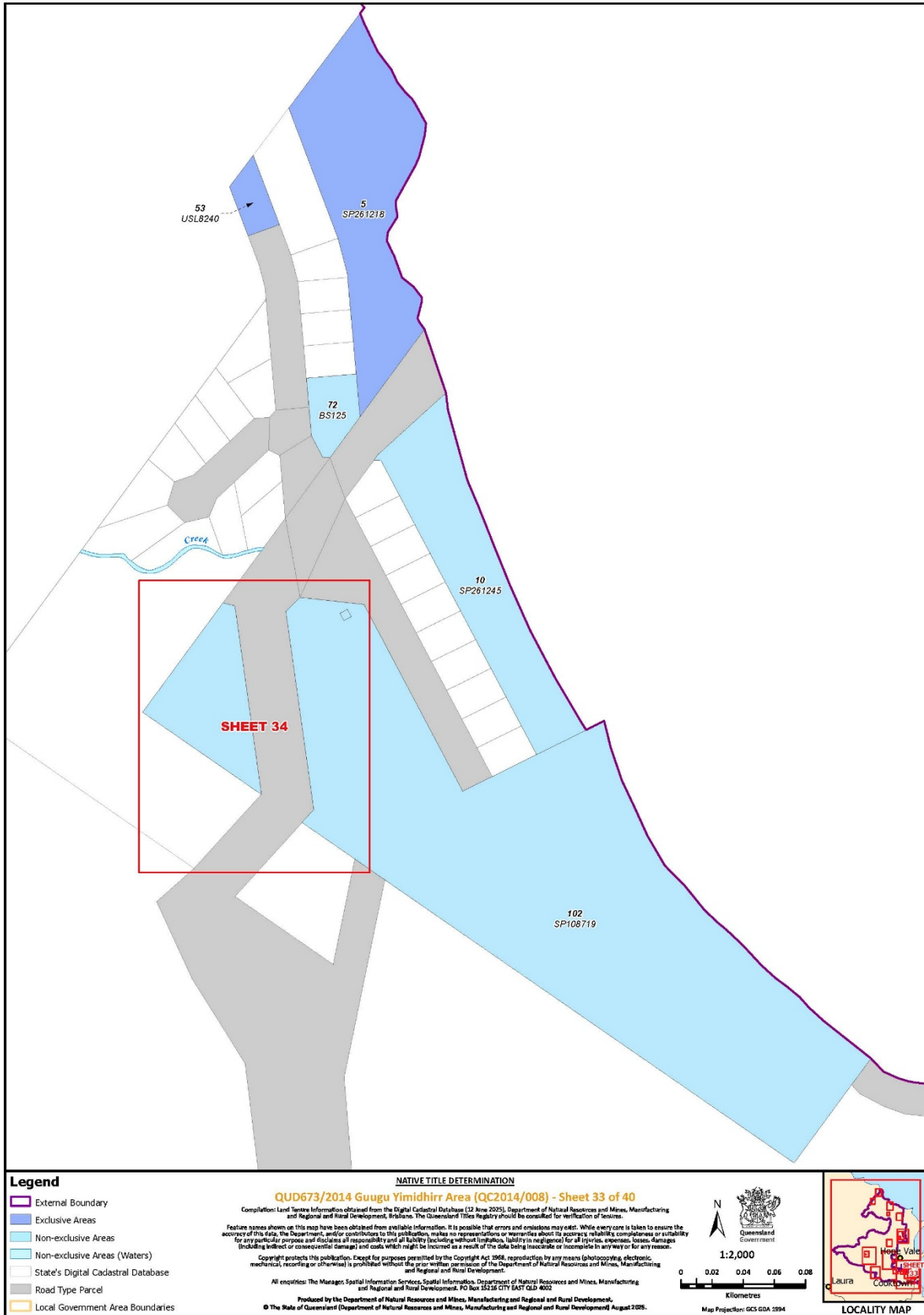

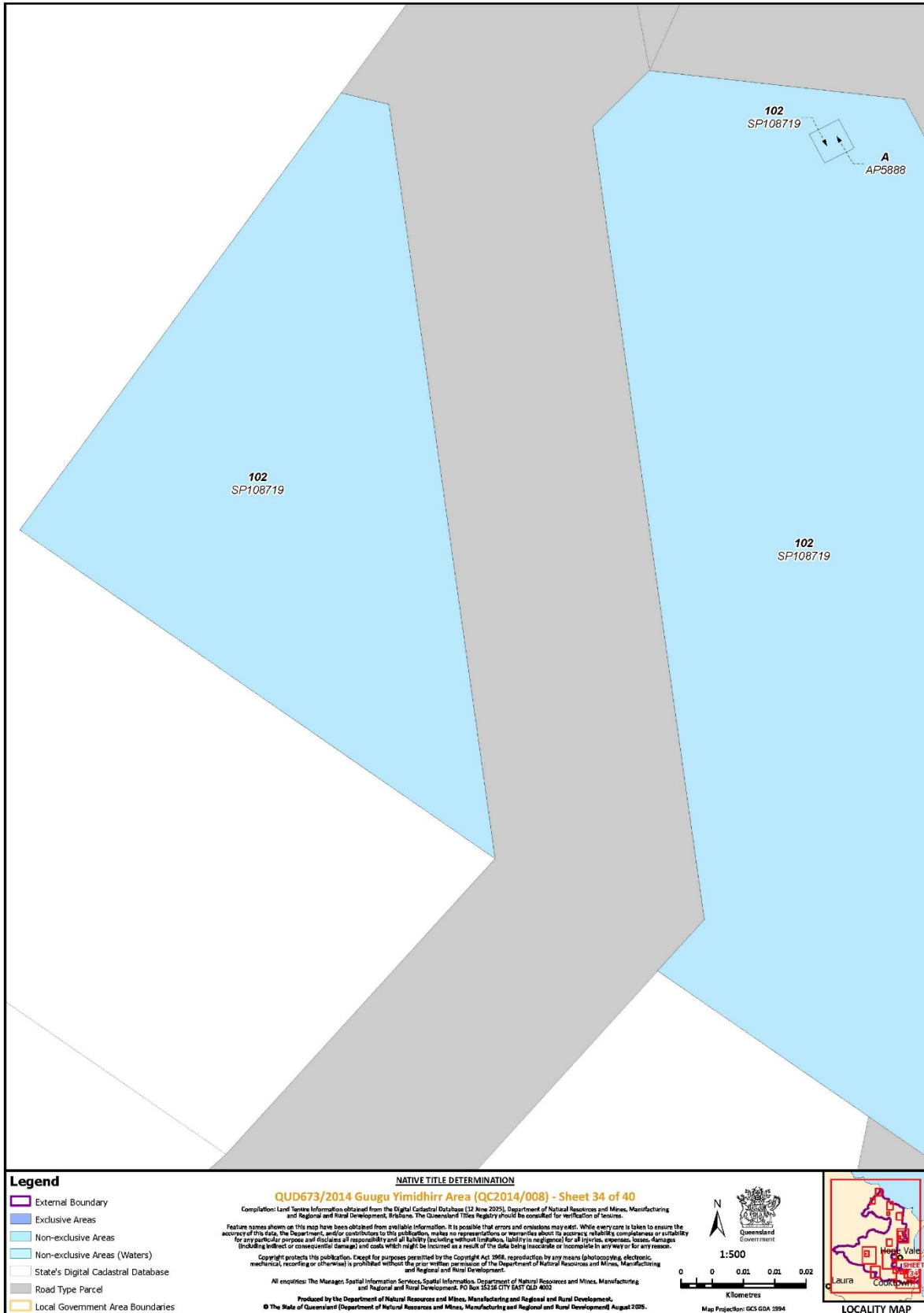

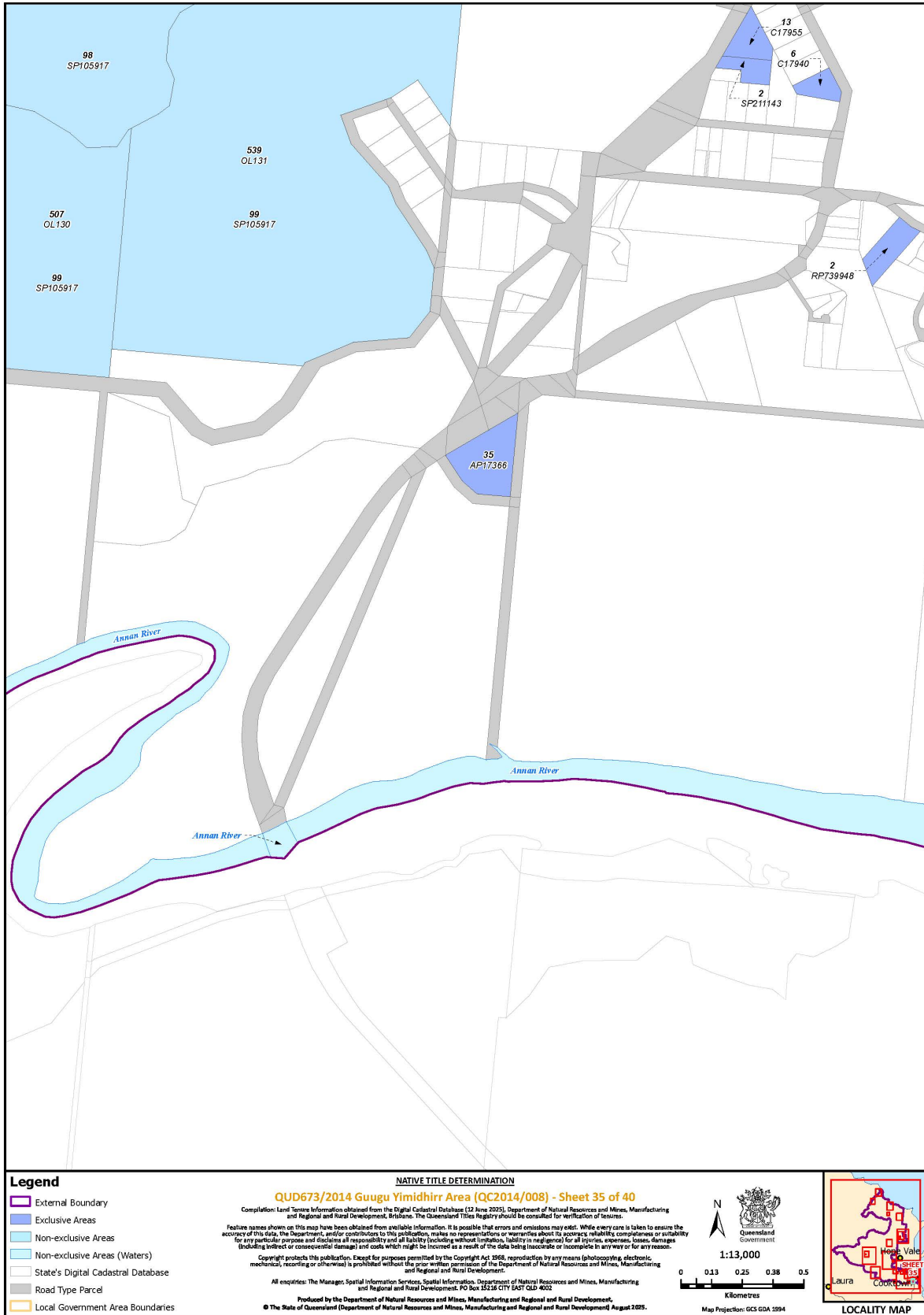



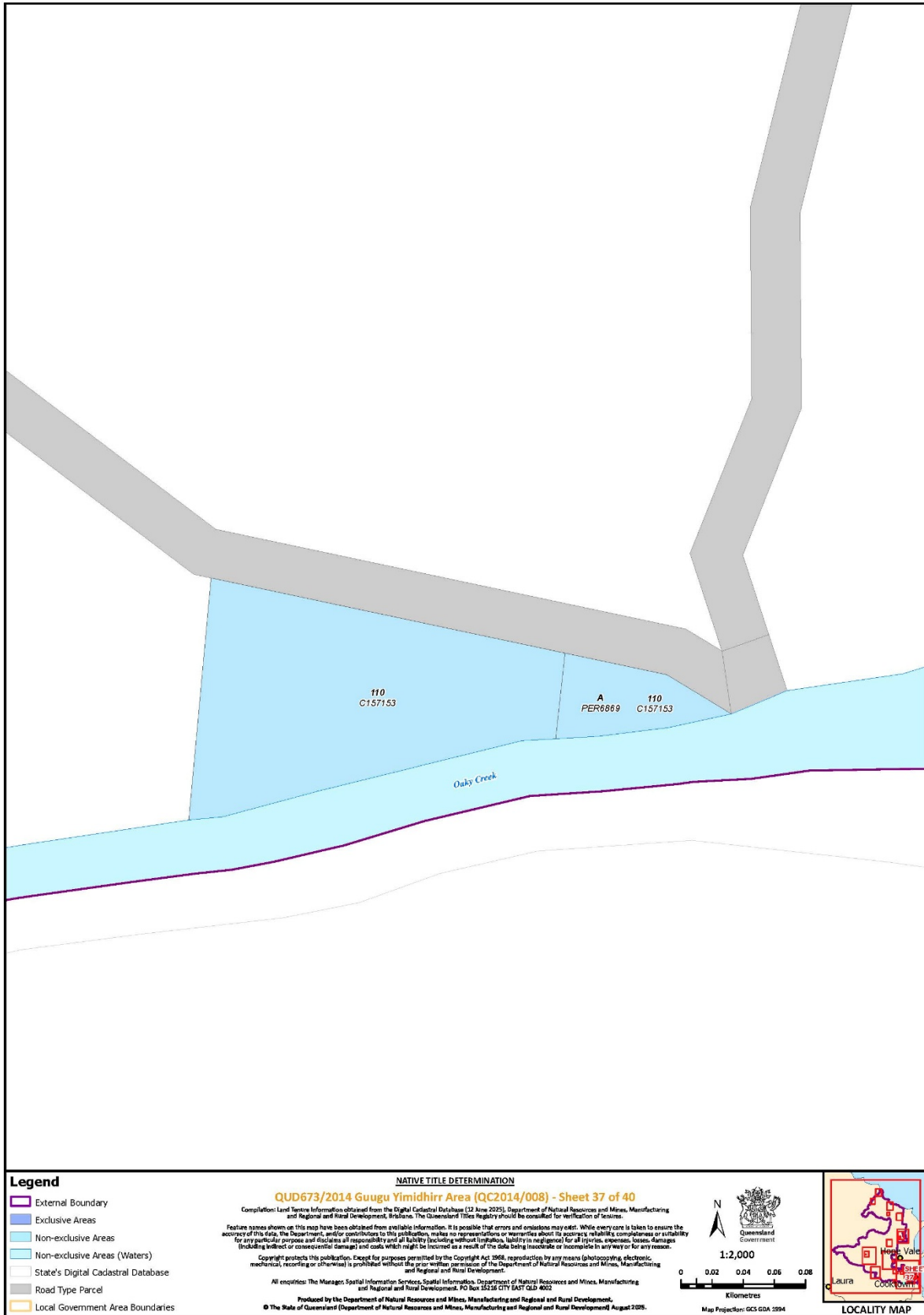

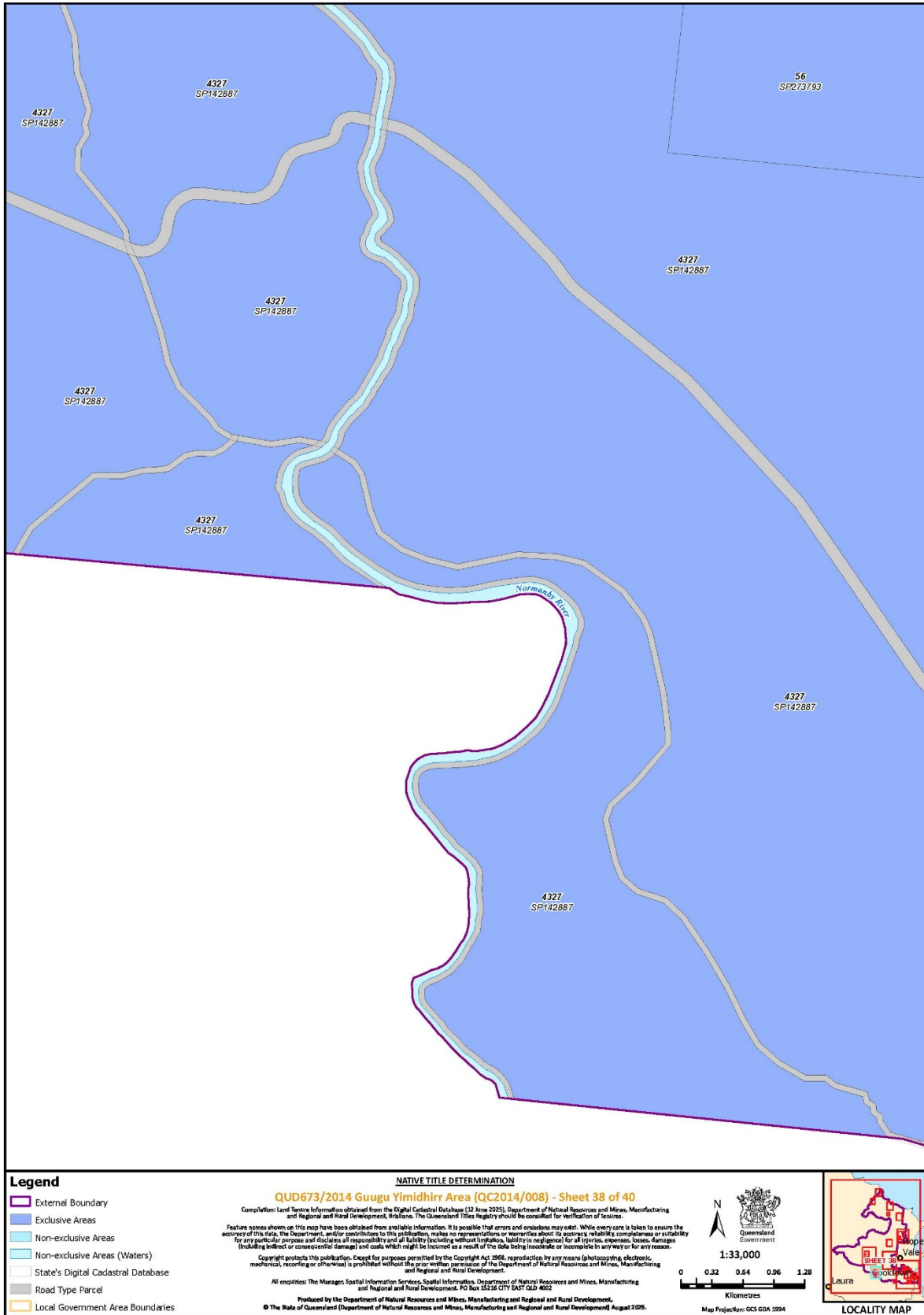



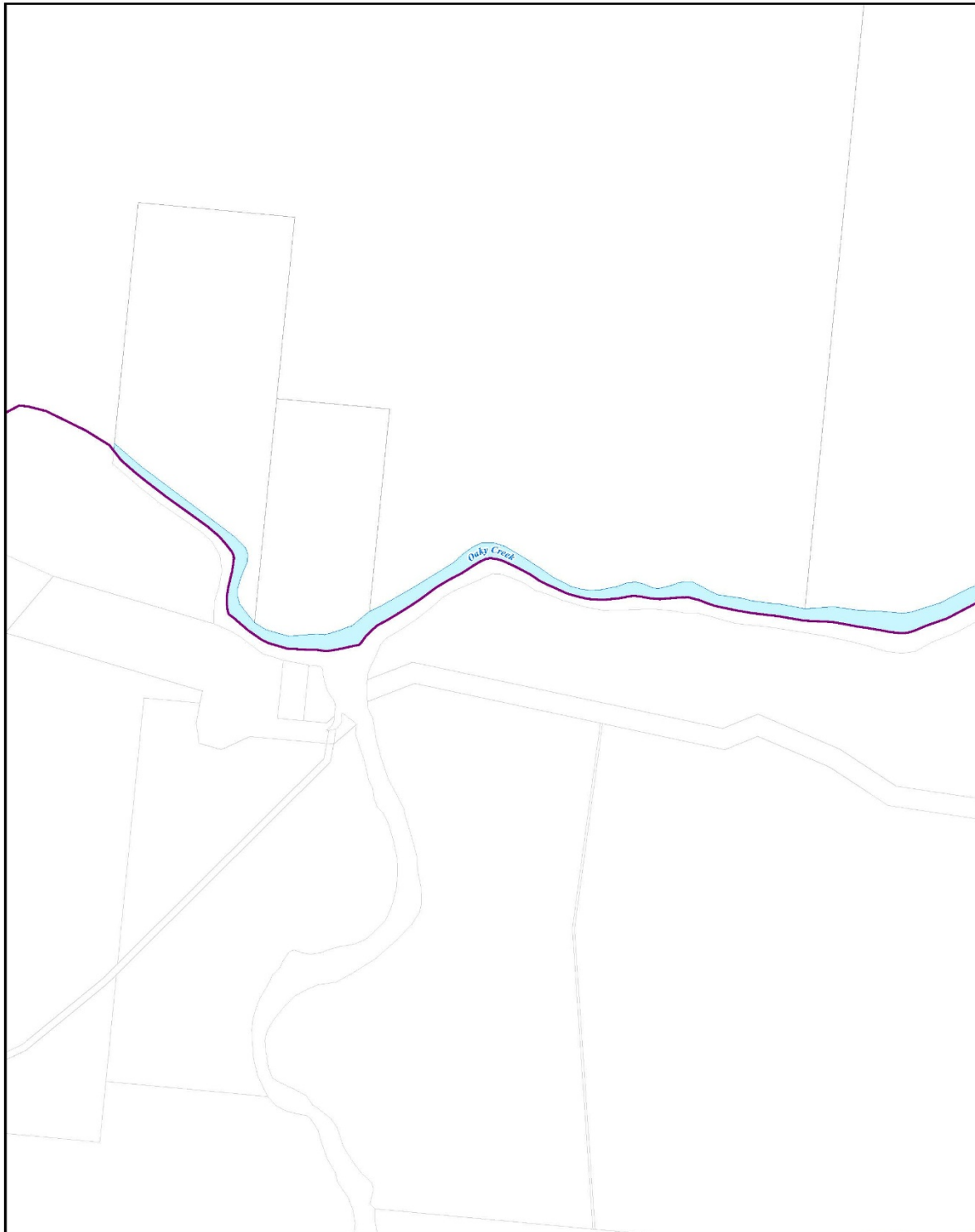

NATIVE TITLE DETERMINATION

QUD673/2014 Guugu Yimidhirr Area (QC2014/008) - Sheet 40 of 40

Compilation: Land Tenure Information obtained from the Digital Cadastral Database (22 June 2025), Department of Natural Resources and Mines, Manufacturing and Regional and Rural Development, Brisbane. The Unsettled Titles Registry should be consulted for verification of tenures.

Feature names shown on this map have been obtained from available information. It is possible that errors and omissions may exist. While every care is taken to ensure the accuracy of this data, the Department and/or contributors to this publication, make no representations or warranties about its accuracy, reliability, completeness or suitability for any particular purpose and disclaims all responsibility and all liability (including without limitation liability in negligence) for all injuries, expenses, losses, damages (including indirect or consequential damage) and costs which might be incurred as a result of the data being inaccurate or incomplete in any way or for any reason.

Copyright protects this publication. Except for purposes permitted by the Copyright Act 1969, reproduction by any means (photocopying, electronic, mechanical, recording or otherwise) is prohibited without the prior written permission of the Department of Natural Resources and Mines, Manufacturing and Regional and Rural Development.

All enquiries: The Manager, Spatial Information Services, Spatial Information, Department of Natural Resources and Mines, Manufacturing and Regional and Rural Development, PO Box 15236 CITY EAST QLD 4002

Produced by the Department of Natural Resources and Mines, Manufacturing and Regional and Rural Development.

© The State of Queensland (Department of Natural Resources and Mines, Manufacturing and Regional and Rural Development) August 2025.

Legend

- External Boundary
- Exclusive Areas
- Non-exclusive Areas
- Non-exclusive Areas (Waters)
- State's Digital Cadastral Database
- Road Type Parcel
- Local Government Area Boundaries

1:10,000

Kilometres

Map Projection: GCS GDA 3394

LOCALITY MAP